

CHINA EXPO 2020 DUBAI
CHINA PAVILION 中國館

LINGLONG TIRE



TIRE CATALOGUE

PCR TIRE
TBR TIRE
SPECIALTY TIRE

 **LINGLONG TIRE**



THE WORLD AT YOUR REACH

TABLE OF CONTENTS

PASSENGER CAR TIRE	13	LONG HAUL	55
SPORT UTILITY VEHICLE TIRE	26	REGIONAL	67
ALL SEASON TIRE	36	ON&OFF ROAD	95
TRAILER TIRE	40	OFF ROAD	108
LIGHT TRUCK TIRE	42	LIGHT TRUCK	114
WINTER TIRE	46	COACH&URBAN	129
		WINTER	133



COMPANY INTRODUCTION

“

Shandong Linglong Tyre Co., Ltd. is a technical tire manufacturer integrating tire design, development, manufacturing and sales. Founded in 1975, the company, with over 40-year forging ahead, has seven R&D centers, seven manufacturing bases across the world currently and over 17,000 employees, with its products widely used on passenger vehicles, commercial vehicles, and engineering machinery vehicles. It has built diversified brand system for different markets, including Linglong, ATLAS, LEAO and EVOLUXX etc. Linglong Tire had successful access to the A share market on July 6, 2016. It has been included in the three international indexes, the MSCI Index, the FTSE Russell Index and the S&P Emerging Market Indexes, winning the unanimous favor of the international capital market.

”



BRAND VALUE

Linglong has sponsored over 90 sports events and teams worldwide, such as Juventus and VfL Wolfsburg, to enhance its brand awareness and influence. It strengthens the retail network construction, with nearly 100,000 marketing outlets globally, promoting its brand reputation and customer loyalty through reliable product quality and excellent service. To attracting more target consumers, the company launches at airports and high-speed rail stations in major cities across the world and several CCTV programs. For many years, Linglong has been participating SEMA show and Automechanika Dubai etc. to enhance its product reputation and build the international brand image. Linglong's brand value reached 59.672 Billion RMB in 2021.

The company's products are exported to 173 countries across the world, covering Europe, Middle East, Americas, Asia Pacific, and Africa, and provides OE service for over 100 manufacturing bases of 60 global well-known automakers. Seven of Top 10 global automakers would like to choose Linglong Tire.

Linglon's "7+5" global layout is to build seven Chinese manufacturing bases as well as five overseas manufacturing bases. At present, the company has five Chinese manufacturing bases in Zhaoyuan, Dezhou, Liuzhou, Jingmen, Changchun (under construction) and two overseas manufacturing bases in Thailand and Serbia (under construction), and plans to build the sixth Chinese manufacturing base in Tongchuan, Shaanxi Province and the seventh one in Hefei, Anhui Province. Besides, the company has established R&D institutions in Germany, America, Beijing, Shanghai, Jinan, Yantai and Zhaoyuan, building an integrated production and R&D pattern across the world.





ABUNDANT SPORTS MARKETING SPONSORSHIP



Linglong Sponsored NBA China Games



Linglong Tire Drift Team Orange won the Japan D1 Grand Prix Chase Championship



Sponsored national volleyball supper league



Linglong Sponsored Tampa Bay Lightning



Linglong Sponsored Serbian SuperLiga



Global Club of Champions Top Partner of VfL Wolfsburg and Official Jersey Sleeve Partner

Juventus football club stadium advertisement

Linglong adopts many sponsor activities to enlarge Linglong Tire's influence in domestic and foreign automobile industry. From 2007 to 2016, Linglong organized the Women's Racing Team of Linglong Tire, and participated in China Rally Championship many times; Linglong became the sponsor of Uganda National Basketball Team and put ads on Europe five major league matches. It became the club of Champions Partner and Jersey Sleeve Sponsor of VfL Wolfsburg as well as Official Tire Partner of Juventus on 2018-2021 season, which set off a new round football marketing craze for national brand. Besides, Linglong is the title sponsor of 2015-2017 China Truck Racing Championship, 2016 China Grand Rally, the sponsor of Chinese Volleyball League of 2017-2020 season, and set up ATLAS Drifting Team in 2018, using independently researched and developed racing tire to participate in D1 GRAND PRIX in Japan and China. The company sponsored Serbian SuperLiga from 2019 to 2022 and became the Official Automotive Tire of the NHL Tampa Bay Lightning from 2019 to 2020.



Witness the Opening of Expo 2020 Dubai China Pavilion with Linglong Tire

Linglong Tire with 2020 World Expo

Professional Authoritative Large Outdoor Comprehensive Tire Proving Ground

The Sino-Asia Tire Proving Ground is invested by Linglong Group, designed and constructed by a top international professional team. The total investment is nearly RMB 1.3 billion yuan. It builds 17 kinds of tire test tracks including wet handling road, wet ring, fatigue endurance road, NVH and comfort road, multi-functional platform and test mountain, off-road road, etc., covering the tire test of passenger vehicle, light trucks, heavy-duty trucks and buses, it can conduct field monitoring and indoor tests on more than 40 performance indicators such as tire handling, economy and comfort.



INTERNATIONALIZATION OF R&D

T1, the asphalt concrete high-speed runway with the largest inclination in the world



T10, wet circular loop

T9, the first wet control road in China

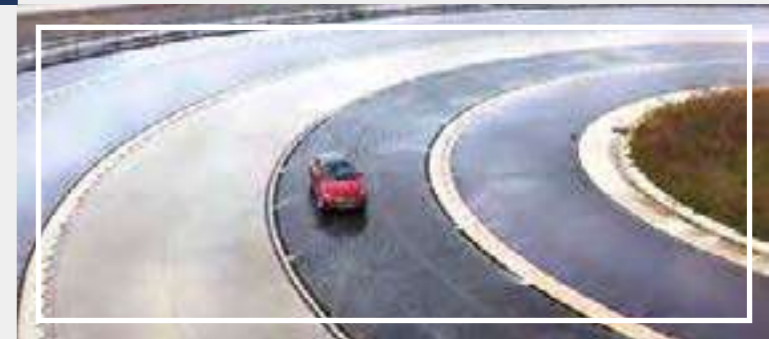

PASSENGER CAR TIRE



SPORT MASTER

NEW PRODUCT

ULTRA HIGH PERFORMANCE

- FBU Technology--Update the Wet performance;
- VSG Technology--improve the handling performance;
- BPT Technology--improve the actual contact area for better the handling performance.

NOM

RIM	Size	Load Index	Speed Symbols	Standard Rim	Standard Load (kg)	Inflated Pressure (Kpa)	Overall Diameter (mm)	Overall Width (mm)	Tread Depth (mm)
16	185/55R16 XL	87	V	6J	545	290	610	194	6.5
	195/45R16 XL	84	V	6 1/2J	500	290	582	195	6.5
	205/45R16 XL	87	Y	7J	545	290	590	206	6.5
	205/50R16 XL	91	Y	6 1/2J	615	290	612	214	6.5
	205/55R16	91	V	6 1/2J	615	250	632	214	7.1
	205/55R16 XL	94	Y	6 1/2J	670	290	632	214	7.1
	215/40R16 XL	86	Y	7 1/2J	530	290	578	218	6.5
	215/45R16 XL	90	Y	7J	600	290	600	213	6.5
225/55R16 XL	99	Y	7J	775	290	654	233	6.5	
17	195/45R17 XL	85	W	6 1/2J	515	290	608	195	6.5
	205/40R17 XL	84	Y	7 1/2J	500	290	596	212	6.5
	205/45R17 XL	88	Y	7J	560	290	616	206	6.5
	205/50R17 XL	93	Y	6 1/2J	650	290	638	214	6.5
	215/40R17 XL	87	Y	7 1/2J	545	290	604	218	6.5
	215/45R17 XL	91	Y	7J	615	290	626	213	6.5
	215/50R17 XL	95	Y	7J	690	290	648	226	6.5
	215/55R17 XL	98	Y	7J	750	290	668	226	6.5
	225/45R17 XL	94	Y	7 1/2J	670	290	634	225	7.1
	225/50R17 XL	98	Y	7J	750	290	658	233	6.7
	225/55R17 XL	101	Y	7J	825	290	680	233	6.5
	235/45R17 XL	97	Y	8J	730	290	644	236	6.9
	235/50R17 XL	100	Y	7 1/2J	800	290	668	245	6.9
	245/40R17 XL	95	Y	8 1/2J	690	290	628	248	6.9
245/45R17 XL	99	Y	8J	775	290	652	243	6.9	
18	225/40R18 XL	92	Y	8J	630	290	637	230	6.5
	225/45R18 XL	95	Y	7 1/2J	690	290	659	225	6.5
	235/40R18 XL	95	Y	8 1/2J	690	290	645	241	6.9
	235/45R18 XL	98	Y	8J	750	290	669	236	7.1
	235/50R18 XL	101	Y	7 1/2J	825	290	693	245	6.9
	245/40R18 XL	97	Y	8 1/2J	730	290	653	248	6.9
	245/45R18 XL	100	Y	8J	800	290	677	243	6.9
	255/35R18 XL	94	Y	9J	670	290	635	260	6.9
	255/45R18 XL	103	Y	8 1/2J	875	290	687	255	6.9
	265/35R18 XL	97	Y	9 1/2J	730	290	643	271	6.9
	225/35R19 XL	88	W	8J	560	290	641	230	7.1
19	225/35R19 XL	88	Y	8J	560	290	641	230	7.1
	225/40R19 XL	93	Y	8J	650	290	663	230	6.5
	225/45R19 XL	96	Y	7 1/2J	710	290	685	225	6.5
	235/35R19 XL	91	Y	8 1/2J	615	290	647	241	6.9
	235/40R19 XL	96	Y	8 1/2J	710	290	671	241	6.9
	225/55R19 XL	103	Y	7J	875	290	731	233	6.5
	235/50R19 XL	103	Y	7 1/2J	875	290	719	245	6.9
	245/35R19 XL	93	Y	8 1/2J	650	290	655	248	7.1
	245/40R19 XL	98	Y	8 1/2J	750	290	679	248	6.9
	245/45R19 XL	102	Y	8J	850	290	703	243	6.9
	255/30R19 XL	91	Y	9J	615	290	637	260	6.9
	255/35R19 XL	96	Y	9J	710	290	661	260	6.9
	275/40R19 XL	105	Y	9 1/2J	925	290	703	278	6.9
20	215/30R20 XL	82	W	7 1/2J	475	290	638	218	7.1
	245/35R20 XL	95	Y	8 1/2J	690	290	680	248	6.9
	245/40R20 XL	99	Y	8 1/2J	775	290	704	248	6.5
	255/35R20 XL	97	Y	9J	730	290	686	260	6.9
	265/30R20 XL	94	Y	9 1/2J	670	290	668	271	6.9
	275/35R20 XL	102	Y	9 1/2J	850	290	700	278	6.9
	315/35R20 XL	110	Y	11J	1060	290	728	320	6.9
21	245/35R21 XL	96	Y	8 1/2J	710	290	705	248	6.9
	295/35R21 XL	107	Y	10 1/2J	975	290	739	301	6.9
	255/35R22 XL	99	Y	9J	775	290	737	260	6.9
22	265/30R22 XL	97	Y	9 1/2J	730	290	719	271	6.9
	285/35R22 XL	106	Y	10J	950	290	759	290	6.9

SPORT MASTER LRS

NEW PRODUCT

ULTRA HIGH PERFORMANCE

- FBU Technology--Update the Wet performance;
- VSG Technology--improve the handling performance;
- BPT Technology--improve the acture contact area for better the handling performance.

NOM

Run-flat tire

RIM	Size	Load Index	Speed Symbols	Standard Rim	Standard Load (kg)	Inflated Pressure (Kpa)	Overall Diameter (mm)	Overall Width (mm)	Tread Depth (mm)
18	225/50R18	95	W	7J	690	250	683	233	6.8
	235/50R18	97	W	7 1/2J	730	250	693	245	6.8
19	245/50R19	101	W	7 1/2J	825	250	729	253	6.8
20	275/50R20	109	W	8 1/2J	1030	250	784	284	6.8
	285/45R20	108	W	9 1/2J	1000	250	764	285	6.8
	295/45R20	110	W	10J	1060	250	774	296	6.8
21	255/50R21	106	W	8J	950	250	789	265	6.8
	275/40R21 XL	107	W	9 1/2J	975	290	753	278	6.8
	285/35R21	101	W	10J	825	250	733	290	6.8
	285/45R21	109	W	9 1/2J	1030	250	789	285	6.8
	315/35R21 XL	111	W	11J	1090	290	753	320	6.8
	325/30R21	104	W	11 1/2J	900	250	729	331	6.8

COMING SOON

COMFORT MASTER

NEW PRODUCT

HP TIRE WITH GOOD HANDLING PERFORMANCE AND LOW NOISE

- Comfortable and quiet ride;
- Low rolling resistance for better fuel efficiency;
- Enhanced wet grip to effectively reduce risk of hydroplaning.

NOM

RIM	Size	Load Index	Speed Symbols	Standard Rim	Standard Load (kg)	Inflated Pressure (Kpa)	Overall Diameter (mm)	Overall Width (mm)	Tread Depth (mm)
13	145/70R13	71	T	4.50B	345	250	534	150	5.7
	155/70R13	75	T	4.50B	387	250	548	157	6.2
	155/80R13	79	T	4.50B	437	240	578	157	6.2
14	155/65R14	75	T	4 1/2J	387	250	558	157	6.2
	155/65R14	75	H	4 1/2J	387	250	558	157	6.2
	165/60R14	75	H	5J	387	250	554	170	6.2
	165/65R14	79	H	5J	437	250	570	170	6.2
	165/65R14	79	T	5J	437	250	570	170	6.2
	165/70R14	81	T	5J	462	250	588	170	6.2
	165/70R14 XL	85	T	5J	515	290	588	170	6.2
	175/60R14	79	H	5J	437	250	566	177	6.2
	175/65R14	82	T	5J	475	250	584	177	6.2
	175/65R14	82	H	5J	475	250	584	177	6.2
	175/65R14 XL	86	T	5J	530	290	584	177	6.2
	175/70R14	84	T	5J	500	250	602	177	6.2
	175/70R14 XL	88	T	5J	560	290	602	177	6.2
	15	145/65R15	72	T	4 1/2J	355	250	569	150
155/60R15		74	T	4 1/2J	375	250	567	157	6.2
165/55R15		75	V	5J	387	250	563	170	6.2
165/60R15		77	H	5J	412	250	579	170	6.2
165/60R15		77	T	5J	412	250	579	170	6.2
165/65R15		81	H	5J	462	250	595	170	6.2
165/65R15		81	T	5J	462	250	595	170	6.2
175/55R15		77	T	5 1/2J	412	250	573	182	6.2
175/60R15		81	H	5J	462	250	591	177	6.2
16	175/60R15	81	V	5J	462	250	591	177	6.2
	175/60R16	82	H	5J	475	250	616	177	6.2

Three Grooves

RIM	Size	Load Index	Speed Symbols	Standard Rim	Standard Load (kg)	Inflated Pressure (Kpa)	Overall Diameter (mm)	Overall Width (mm)	Tread Depth (mm)	
14	185/55R14	80	H	6J	450	250	560	194	6.7	
	185/60R14	82	T	5 1/2J	475	250	578	189	6.7	
	185/60R14	82	H	5 1/2J	475	250	578	189	6.7	
	185/65R14	86	H	5 1/2J	530	250	596	189	6.7	
	185/65R14	86	T	5 1/2J	530	250	596	189	6.7	
	185/70R14	88	T	5 1/2J	560	250	616	189	6.7	
	195/60R14	86	H	6J	530	250	590	201	6.7	
	195/65R14	89	H	6J	580	250	610	201	6.7	
	205/70R14	94	T	6J	670	250	644	209	6.7	
	15	185/55R15	82	V	6J	475	250	585	194	6.7
185/55R15		82	H	6J	475	250	585	194	6.7	
185/60R15		84	H	5 1/2J	500	250	603	189	6.7	
185/60R15		84	T	5 1/2J	500	250	603	189	6.7	
185/60R15 XL		88	H	5 1/2J	560	290	603	189	6.7	
185/65R15		88	H	5 1/2J	560	250	621	189	6.7	
185/65R15		88	T	5 1/2J	560	250	621	189	6.7	
185/65R15 XL		92	T	5 1/2J	630	290	621	189	6.7	
195/65R15 XL		95	H	6J	690	290	635	201	6.7	
195/50R15		82	V	6J	475	250	577	201	6.7	
195/55R15		85	H	6J	515	250	595	201	6.7	
195/55R15		85	V	6J	515	250	595	201	6.7	
195/60R15		88	H	6J	560	250	615	201	6.7	
195/60R15		88	V	6J	560	250	615	201	6.7	
195/65R15		91	H	6J	615	250	635	201	6.7	
195/65R15		91	T	6J	615	250	635	201	6.7	
195/65R15		91	V	6J	615	250	635	201	6.7	
195/65R15 XL		95	T	6J	615	250	635	201	6.7	
205/50R15		86	V	6 1/2J	530	250	587	214	6.7	
205/55R15		88	V	6 1/2J	560	250	607	214	6.7	
205/60R15		91	H	6J	615	250	627	209	6.7	
205/65R15		94	H	6J	670	250	647	209	6.7	
205/65R15		94	V	6J	670	250	647	209	6.7	
205/60R15		91	V	6J	615	250	627	209	6.7	
205/70R15		96	T	6J	710	250	669	209	6.7	
215/60R15		94	H	6 1/2J	670	250	639	221	6.7	
16		185/50R16	81	V	6J	462	250	592	202	6.7
		185/55R16	83	V	6J	487	250	610	194	6.7
	195/50R16	84	V	6J	500	250	602	201	6.7	
	195/50R16 XL	88	V	6J	560	290	602	201	6.7	
	195/55R16	87	H	6J	545	250	620	201	6.7	
	195/55R16	87	V	6J	545	250	620	201	6.7	
	195/55R16 XL	91	V	6J	615	290	620	201	6.7	
	195/60R16	89	H	6J	580	250	640	201	6.65	
	195/60R16	89	V	6J	580	250	640	201	6.65	
	195/65R16	92	H	6J	630	250	660	201	6.7	
	205/50R16	87	H	6 1/2J	545	250	612	214	6.7	
	205/50R16	87	V	6 1/2J	545	250	612	214	6.7	
	205/55R16	91	V	6 1/2J	615	250	632	214	6.5	
	205/60R16	92	H	6J	630	250	652	209	6.8	
	205/60R16	92	V	6J	630	250	652	209	6.7	
	205/60R16 XL	96	V	6J	710	290	652	209	6.7	
	205/65R16	95	H	6J	690	250	672	209	6.7	
	215/55R16	93	V	7J	650	250	642	226	6.7	
	215/60R16	95	H	6 1/2J	690	250	664	221	6.7	
	215/60R16	95	V	6 1/2J	690	250	664	221	6.7	
	215/60R16 XL	99	V	6 1/2J	775	290	664	221	6.7	
	215/60R16 XL	99	H	6 1/2J	775	290	664	221	6.7	
	215/65R16	98	H	6 1/2J	750	250	686	221	6.7	
	225/50R16	92	V	7J	630	250	632	233	7	
	225/55R16 XL	99	H	7J	775	290	654	233	6.9	
225/55R16 XL	99	V	7J	775	290	654	233	6.9		
225/60R16	98	V	6 1/2J	750	250	676	228	7		
225/70R16	103	H	6 1/2J	875	250	722	228	7		
235/60R16	100	H	7J	800	250	688	240	7.4		
255/70R16 XL	115	H	7 1/2J	1215	290	764	260	7.9		
17	195/60R17	90	H	6J	600	250	666	201	6.7	
	205/50R17 XL	93	V	6 1/2J	650	290	638	214	6.7	
	205/55R17 XL	95	V	6 1/2J	690	290	658	214	6.7	
	215/50R17 XL	95	V	7J	690	290	648	226	6.7	
	215/55R17	94	V	7J	670	250	668	226	6.7	
	215/60R17	96	H	6 1/2J	710	250	690	221	6.7	
	225/50R17	94	V	7J	670	250	658	233	7	
	225/50R17 XL	98	V	7J	750	290	658	233	7	
	225/60R17	99	H	6 1/2J	775	250	702	228	7	
	225/60R17	99	V	6 1/2J	775	250	702	228	7	
	225/65R17	102	H	6 1/2J	850	250	724	228	7	
	235/55R17	99	V	7 1/2J	775	250	690	245	7.5	
	235/60R17	102	H	7J	850	250	714	240	7.4	

Four Grooves



Run-flat tire

GREEN-Max ACRO LRS

SUPER ABILITY RUN-FLAT TIRE

- Asymmetric tread pattern design provides more stable driving and riding;
- Big shoulder blocks to effectively improve handling performance.
- Carry linglong LRS run-flat technology, for the safety of the vehicle driving escort.

NOM

RIM	Size	Load Index	Speed Symbols	Standard Rim	Standard Load (kg)	Inflated Pressure (kpa)	Overall Diameter (mm)	Overall Width (mm)	Tread Depth (mm)
16	225/55RF16	95	W	7J	690	250	654	233	7.0
17	225/45RF17	91	W	7 1/2J	615	250	634	225	7.0
	225/50RF17	94	W	7J	670	250	658	233	7.5
18	225/55RF17	97	W	7J	730	250	680	233	7.0
	225/45RF18	91	W	7 1/2J	615	250	659	225	7.0
	245/40RF18	93	W	8 1/2J	650	250	653	248	7.0
	245/45RF18	96	W	8J	710	250	677	243	7.0
	245/50RF18	100	W	7 1/2J	800	250	703	253	7.0
19	255/55RF18	105	W	8J	925	250	737	265	7.0
	225/40RF19	89	W	8J	580	250	663	230	7.0
	245/40RF19	94	W	8 1/2J	670	250	679	248	7.0
	245/45RF19	98	W	8J	750	250	703	243	7.0
	255/35RF19	92	Y	9J	630	250	661	260	7.0
	255/50RF19	103	W	8J	875	250	739	265	7.0
	255/55RF19	107	W	8J	975	250	763	265	7.0
20	275/35RF19	96	Y	9 1/2J	710	250	675	278	7.0
	275/40RF19	101	Y	9 1/2J	825	250	703	278	7.0
	245/40RF20 XL	99	Y	8 1/2J	775	290	704	248	7.0
	275/35RF20 XL	102	Y	9 1/2J	850	290	700	278	7.0
	275/40RF20	102	W	9 1/2J	850	250	728	278	7.0
	275/45RF20	106	W	9J	950	250	756	273	7.0
20	305/40RF20 XL	112	Y	11J	1120	290	752	313	7.0
	315/35RF20 XL	110	Y	11J	1060	290	728	320	7.0



GREEN-Max ARCO

ULTRA HIGH PERFORMANCE

- Asymmetric tread pattern design for better handling performance and fashionable appearance;
- Big shoulder blocks design, provide extreme steering performance.
- Enhanced wet grip to effectively reduce risk of hydroplaning.

NOM

RIM	Size	Load Index	Speed Symbols	Standard Rim	Standard Load (kg)	Inflated Pressure (kpa)	Overall Diameter (mm)	Overall Width (mm)	Tread Depth (mm)
16	215/55R16 XL	97	W	7J	730	290	642	226	6.3
	185/55R16 XL	87	W	6J	545	290	610	194	6.3
	195/45R16 XL	84	V	6 1/2J	500	290	582	195	6.3
	205/55R16 XL	94	W	6 1/2J	670	290	632	214	6.3
	215/55R16 XL	97	W	7J	730	290	642	226	6.3
17	225/55R16	95	Y	7J	690	250	654	233	6.3
	195/45R17 XL	85	V	6 1/2J	515	290	608	195	6.3
	205/45R17 XL	88	Y	7J	560	290	616	206	6.3
	205/50R17 XL	93	Y	6 1/2J	650	290	638	214	6.3
	215/45R17 XL	91	Y	7J	615	290	626	213	6.3
	215/50R17 XL	95	Y	7J	690	290	648	226	6.3
	215/55R17	94	Y	7J	670	250	668	226	6.3
	225/45R17 XL	94	Y	7 1/2J	670	290	634	225	7.5
	225/50R17 XL	98	Y	7J	750	290	658	233	6.3
	235/50R17 XL	100	W	7 1/2J	800	290	668	245	7
18	255/45R17 XL	102	W	8 1/2J	850	290	662	255	7
	215/45R18 XL	93	W	7J	650	290	651	213	7
	225/40R18 XL	92	Y	8J	630	290	637	230	6.3
	225/45R18 XL	95	Y	7 1/2J	690	290	659	225	6.3
	235/45R18 XL	98	W	8J	750	290	669	236	7
	245/40R18 XL	97	Y	8 1/2J	730	290	653	248	6.8
	275/45R18 XL	107	W	9J	975	290	705	273	7
19	225/40R19 XL	93	Y	8J	650	290	663	230	6.3
	225/45R19 XL	96	W	7 1/2J	710	290	685	225	7
	225/55R19 XL	103	Y	7J	875	290	731	233	6.8
	235/35R19 XL	91	Y	8 1/2J	615	290	647	241	6.8
	235/40R19 XL	96	Y	8 1/2J	710	290	671	241	6.8
	235/50R19 XL	103	Y	7 1/2J	875	290	719	245	6.8
	255/30R19 XL	91	Y	9J	615	290	637	260	6.8
	255/35R19 XL	96	Y	9J	710	290	661	260	6.8
	255/40R19 XL	100	W	9J	800	290	687	260	7
	255/45R19 XL	104	W	8 1/2J	900	290	713	255	7
20	275/40R19 XL	105	Y	9 1/2J	925	290	703	278	6.8
	245/45R20 XL	103	W	8J	875	290	728	243	7
	255/35R20 XL	97	Y	9J	730	290	686	260	6.8
	255/45R20 XL	105	W	8 1/2J	925	290	738	255	7
	265/30R20 XL	94	Y	9 1/2J	670	290	668	271	6.8
	275/35R20 XL	102	Y	9 1/2J	850	290	700	278	6.8
	315/35R20 XL	110	W	11J	1060	290	728	320	6.8
21	295/35R21 XL	107	W	10 1/2J	975	290	739	301	6.8

GREEN-Max

UHP TIRE WITH EXCELLENT WET GRIP AND LOW NOISE

- Excellent handling performance;
- Improved drainage performance to effectively reduce risk of hydroplaning;
- Superior driving stability;
- Comfortable ride;
- Designed to fit premium cars and sports cars.



RIM	Size	Load Index	Speed Symbols	Standard Rim	Standard Load (kg)	Inflated Pressure (kpa)	Overall Diameter (mm)	Overall Width (mm)	Tread Depth (mm)
15	185/45R15	75	V	6J	387	250	547	183	7.5
	195/45R15	78	V	6 1/2J	425	250	557	195	6.8
16	195/45R16 XL	84	V	6 1/2J	500	290	582	195	7.6
	205/45R16 XL	87	W	7J	545	290	590	206	7.6
	205/50R16	87	W	6 1/2J	545	250	612	214	7.6
	205/50R16	87	V	6 1/2J	545	250	612	214	7.6
	205/55R16 XL	94	W	6 1/2J	670	290	632	214	7.6
	215/40R16 XL	86	W	7 1/2J	530	290	578	218	7.6
	215/45R16 XL	90	V	7J	600	290	600	213	7.3
	215/55R16 XL	97	W	7J	730	290	642	226	7.6
	225/50R16 XL	96	V	7J	710	290	632	233	7.6
	225/55R16	95	V	7J	690	250	654	233	7.5
17	185/35R17 XL	82	V	6 1/2J	475	290	562	188	7.5
	195/40R17 XL	81	V	8J	462	290	588	200	7.5
	205/40R17 XL	84	W	7 1/2J	500	290	596	212	7.6
	205/45R17 XL	88	W	7J	560	290	616	206	7.6
	205/45R17 XL	88	V	7J	560	290	616	206	7.6
	205/50R17 XL	93	W	6 1/2J	650	290	638	214	7.6
	215/40R17 XL	87	W	7 1/2J	545	290	604	218	7.6
	215/45R17 XL	91	W	7J	615	290	626	213	7.6
	215/50R17 XL	95	V	7J	690	290	648	226	7.5
	215/50R17 XL	95	W	7J	690	290	648	226	7.5
	215/55R17	94	V	7J	670	250	668	226	7.5
	215/55R17 XL	98	W	7J	750	290	668	226	7.5
	225/45R17 XL	94	W	7 1/2J	670	290	634	225	7.6
	225/50R17 XL	98	W	7J	750	290	658	233	7.6
	225/55R17	97	W	7J	730	250	680	233	7.6
	225/55R17 XL	101	W	7J	825	290	680	233	7.6
	235/45ZR17 XL	97	W	8J	730	290	644	236	7.6
235/50R17	96	Y	7 1/2J	710	250	668	245	7.5	
245/40R17	91	W	8 1/2J	615	250	628	248	7.5	
245/45R17 XL	99	W	8J	775	290	652	243	7.6	
18	165/40R18 XL	85	V	6J	515	290	589	170	6.8
	185/35R18	81	H	6 1/2J	462	290	587	186	6.8
	195/35R18 XL	88	W	7J	560	290	594	200	6.8
	205/35R18 XL	81	H	7 1/2J	462	290	601	212	6.8
	205/40R18 XL	86	W	7 1/2J	530	290	621	212	6.8
	215/35R18 XL	84	W	7 1/2J	500	290	607	218	7.6
	215/40R18 XL	89	W	7 1/2J	580	290	629	218	7.5
	215/45R18 XL	93	W	7J	650	290	651	213	7.5
	225/40R18 XL	92	W	8J	630	290	637	230	7.6
	225/45R18 XL	95	W	7 1/2J	690	290	659	225	7.6
	235/40R18 XL	95	W	8 1/2J	690	290	645	241	7.6
	235/45R18 XL	98	Y	8J	750	290	669	236	7.3
	235/50R18 XL	101	W	7 1/2J	825	290	693	245	7.6
	245/40R18 XL	97	W	8 1/2J	730	290	653	248	7.6
	245/45R18 XL	100	W	8J	800	290	677	243	7.6
	255/35R18 XL	94	Y	9J	670	290	635	260	7.5
255/45R18 XL	103	W	8 1/2J	875	290	687	255	7.6	
265/35R18 XL	97	Y	9 1/2J	730	290	643	271	7.5	
19	215/35R19 XL	85	W	7 1/2J	515	290	633	218	6.8
	225/35R19 XL	88	W	8J	560	290	641	230	7.6
	225/45R19 XL	96	W	7 1/2J	710	290	685	225	7.6
	225/50R19 XL	107	V	7J	975	290	709	233	6.8
	225/55R19	99	H	7J	775	250	731	233	6.8
	235/35R19 XL	91	W	8 1/2J	615	290	647	241	7.6
	235/55R19 XL	105	W	7 1/2J	925	290	741	245	7.5
	245/40R19 XL	98	W	8 1/2J	750	290	679	248	7.5
	245/45R19	98	Y	8J	750	250	703	243	7.5
265/30R19 XL	93	W	9 1/2J	650	290	643	271	7.6	
20	215/30R20 XL	82	W	7 1/2J	475	290	638	218	7.5
	225/30R20 XL	85	W	8J	515	290	644	230	7.5
	225/35R20 XL	90	Y	8J	600	290	666	230	7.5
	235/30R20 XL	88	Y	8 1/2J	560	290	650	242	7.5
	245/35R20 XL	95	Y	8 1/2J	690	290	680	248	7.5
	245/45R20	99	W	8J	775	250	728	243	6.8
22	265/40R22 XL	106	V	9 1/2J	950	290	771	271	7.5
	285/40R22 XL	110	V	10J	1060	290	787	290	7.5

GREEN-Max HP⁰¹⁰

HP TIRE WITH GOOD HANDLING PERFORMANCE AND LOW NOISE

- Good straight driving stability;
- Comfortable and quiet ride;
- Low rolling resistance for better fuel efficiency;
- Enhanced wet grip to effectively reduce risk of hydroplaning.



RIM	Size	Load Index	Speed Symbols	Standard Rim	Standard Load (kg)	Inflated Pressure (kpa)	Overall Diameter (mm)	Overall Width (mm)	Tread Depth (mm)
14	165/60R14	75	H	5J	387	250	554	170	7.3
	165/80R14	85	S	4 1/2J	515	240	620	165	7.3
	175/65R14	82	H	5J	475	250	584	177	7.3
	175/65R14 XL	86	H	5J	530	290	584	177	7.3
15	165/50R15	73	V	5J	365	250	547	170	7.4
	165/55R15	75	V	5J	387	250	563	170	7.3
	165/60R15	77	H	5J	412	250	579	170	7.3
	175/60R15	81	H	5J	462	250	591	177	7.3
	175/65R15	84	H	5J	500	250	609	177	7.3
16	165/45R16 XL	74	V	5 1/2J	375	290	554	165	7.4
17	165/40R17 XL	75	V	6J	387	290	564	170	7.4

M+S

Three Grooves

RIM	Size	Load Index	Speed Symbols	Standard Rim	Standard Load (kg)	Inflated Pressure (kpa)	Overall Diameter (mm)	Overall Width (mm)	Tread Depth (mm)
14	185/55R14	80	H	6J	450	250	560	194	7.7
	185/60R14	82	H	5 1/2J	475	250	578	189	7.7
	185/65R14	86	H	5 1/2J	530	250	596	189	7.8
	195/65R14	89	H	6J	580	250	610	201	7.2
15	185/55R15	82	V	6J	475	250	585	194	7.7
	185/60R15	84	H	5 1/2J	500	250	603	189	7.7
	185/60R15 XL	88	H	5 1/2J	560	290	603	189	7.7
	185/65R15	88	H	5 1/2J	560	250	621	189	7.7
	195/50R15	82	V	6J	475	250	577	201	7.8
	195/55R15	85	V	6J	515	250	595	201	7.8
	195/60R15	88	H/V	6J	560	250	615	201	6.0
	195/65R15	91	H/V	6J	615	250	635	201	7.8
	195/65R15 WW	91	H	6J	615	250	635	201	7.8
	205/55R15	88	V	6 1/2J	560	250	607	214	7.2
	205/60R15	91	H/V	6J	615	250	627	209	7.8
	205/65R15	94	H/V	6J	670	250	647	209	7.8
	215/65R15 XL	100	H	6 1/2J	800	290	661	221	7.8
16	185/50R16	81	H	6J	462	250	592	194	7.5
	195/50R16 XL	88	V	6J	560	290	602	201	7.5
	195/55R16	87	V	6J	545	250	620	201	7.5
	195/55R16 XL	91	H	6J	615	290	620	201	7.7
	195/60R16	89	H	6J	580	250	640	201	7.5
	205/50R16	87	V	6 1/2J	545	250	612	214	7.8
	205/55R16	91	H/V	6 1/2J	615	250	632	214	7.8
	205/60R16	92	H/V	6J	630	250	652	209	7.8
	205/65R16	95	H	6J	690	250	672	209	7.8
	215/60R16	95	H	6 1/2J	690	250	664	221	7.8
	215/60R16 XL	99	H/V	6 1/2J	775	290	664	221	7.7
	215/65R16	98	H	6 1/2J	750	250	686	221	7.7
	225/65R16	100	H	6 1/2J	800	250	698	228	8.6
	225/70R16	103	H	6 1/2J	875	250	722	228	8.6
235/65R16	103	H	7J	875	250	712	240	8.2	
255/65R16	109	H	7 1/2J	1030	250	738	260	8.1	
17	205/55R17 XL	95	V	6 1/2J	690	290	658	214	7.5
	215/60R17	96	H	6 1/2J	710	250	690	221	7.8
	225/45R17 XL	94	H	7 1/2J	670	290	634	225	7.7
	225/60R17	99	V	6 1/2J	775	250	702	228	-
	225/65R17	102	H	6 1/2J	850	250	724	228	8.6
18	215/55R18 XL	99	V	7J	775	290	693	226	-
	225/55R18	98	V	7J	750	250	705	233	-

M+S

Four Grooves
o : In development



GREEN-Max EcoTouring

ECO-FRIENDLY TIRE

- Low resistance;
- Low noise;
- Excellent wet performance.

NOM

RIM	Size	Load Index	Speed Symbols	Standard Rim	Standard Load (kpa)	Inflated Pressure (kg)	Overall Diameter (mm)	Overall Width (mm)	Tread Depth (mm)
12	145/70R12	69	S	4.50B	325	250	509	150	6.2
	155/70R12	73	S	4.50B	365	250	523	157	7.5
	175/70R12	80	H	5.00B	450	250	551	177	-
13	145/70R13	71	T	4.50B	345	250	534	150	7.3
	145/80R13	75	T	4.00B	387	240	562	145	7.1
	155/65R13	73	T	4.50B	365	250	532	157	7.3
	155/70R13	75	T	4.50B	387	250	548	157	7.3
	155/80R13	79	T	4.50B	437	240	578	157	7.3
	165/60R13	73	T	5.00B	365	250	528	170	-
	165/65R13	77	T	5.00B	412	250	544	170	6.0
	165/70R13	79	T	5.00B	437	250	562	170	6.0
	165/70R13	79	T	5.00B	437	250	562	170	7.3
	175/60R13	77	H	5.00B	412	250	540	177	7.3
	175/60R13	77	T	5.00B	412	250	540	177	7.3
	175/65R13	80	T	5.00B	450	250	558	177	7.3
	175/70R13	82	T	5.00B	475	250	576	177	6.0
	185/70R13	86	T	5.50B	530	250	590	189	7.3
	14	155/65R14	75	T	4 1/2J	387	250	558	157
165/65R14		79	T	5J	437	250	570	170	7.3
165/70R14		81	T	5J	462	250	588	170	7.3
175/65R14		82	T	5J	475	250	584	177	6.0
175/65R14 XL		86	T	5J	530	290	584	177	6.0
175/70R14		84	T	5J	500	250	602	177	7.3
175/70R14 XL		88	T	5J	560	290	602	177	7.3
185/65R14		86	T	5 1/2J	530	250	596	189	7.5
185/70R14		88	T	5 1/2J	560	250	616	189	7.7
195/70R14		91	T	6J	615	250	630	201	7.3
15	185/65R15	88	T	5 1/2J	560	250	621	189	7.7
	185/65R15 XL	92	T	5 1/2J	630	290	621	189	7.7
	195/50R15	82	H	6J	475	250	577	201	-
	195/60R15	88	H	6J	560	250	615	201	-
	195/65R15	91	T	6J	615	250	635	201	6.0
	195/65R15 XL	95	T	6J	690	290	635	201	6.0
	205/60R15	91	H	6J	615	250	627	209	-
	205/65R15	94	H	6J	670	250	647	209	-
	205/70R15	96	T	6J	710	250	669	209	7.7
	205/75R15	97	S	5 1/2J	730	250	689	203	-
	215/70R15	98	T	6 1/2J	750	250	683	221	-
	215/75R15	100	S	6J	800	250	703	216	-
	225/70R15	100	T	6 1/2J	800	250	697	228	-
	225/75R15	102	S	6J	850	250	719	223	-
	235/75R15	105	T	6 1/2J	925	250	733	235	7.9
16	205/55R16	91	H	6 1/2J	615	250	632	214	-
	205/60R16	92	H	6J	630	250	652	209	-
	205/65R16	95	H	6J	690	250	672	209	-
	215/60R16	95	H	6 1/2J	690	250	664	221	-
	215/65R16	98	H	6 1/2J	750	250	686	201	-
	215/70R16	100	T	6 1/2J	800	250	708	221	-
	225/60R16	98	H	6 1/2J	750	250	676	228	-
	225/65R16	100	H	6 1/2J	800	250	698	228	-
	225/70R16 XL	107	H	6 1/2J	975	290	722	228	-
	235/70R16	106	H	7J	950	250	736	240	-
	245/70R16	107	H	7J	975	250	750	248	-
	245/75R16	111	H	7J	1090	250	774	248	-
	255/70R16	111	S	7 1/2J	1090	250	764	260	-
	265/70R16	112	S	8J	1120	250	778	272	-
	265/75R16	116	T	7 1/2J	1250	250	804	267	-

M+S

Three Grooves
o : In development

RIM	Size	Load Index	Speed Symbols	Standard Rim	Standard Load (kg)	Inflated Pressure (kpa)	Overall Diameter (mm)	Overall Width (mm)	Tread Depth (mm)
14	205/60R14	88	H	6J	560	250	602	209	7.7

M+S

Four Grooves



CrossWind

ULTRA HIGH PERFORMANCE

- Directional tread pattern design;
- Excellent handling performance;
- Low noise.

NOM

RIM	Size	Load Index	Speed Symbols	Standard Rim	Standard Load (kg)	Inflated Pressure (kpa)	Overall Diameter (mm)	Overall Width (mm)	Tread Depth (mm)
13	175/50R13 XL	76	V	5.50B	400	290	506	182	7
14	185/50R14	77	V	6J	412	250	542	194	7
15	195/50R15	82	V	6J	475	250	577	201	7.5
	195/55R15	85	H	6J	515	250	595	201	7.5
16	195/45R16 XL	84	V	6 1/2J	500	290	582	195	7.6
	205/45R16 XL	87	W	7J	545	290	590	206	7.6
	205/50R16	87	V/W	6 1/2J	545	250	612	214	7.6
	205/55R16 XL	94	W	6 1/2J	670	290	632	214	7.6
	215/40R16 XL	86	W	7 1/2J	530	290	578	218	7.6
	215/55R16 XL	97	W	7J	730	290	642	226	7.6
	225/50R16 XL	96	V	7J	710	290	632	233	7.6
17	205/40R17 XL	84	W	7 1/2J	500	290	596	212	7.6
	205/45R17 XL	88	W	7J	560	290	616	206	7.6
	205/50R17 XL	93	W	6 1/2J	650	290	638	214	7.6
	215/40R17 XL	87	W	7 1/2J	545	290	604	218	7.6
	215/45R17 XL	91	W	7J	615	290	626	213	7.6
	215/50R17	91	V	7J	615	250	648	226	7.5
	215/50R17 XL	95	W	7J	690	290	648	226	7.5
	215/55R17 XL	98	W	7J	750	290	668	226	7.6
	225/45R17 XL	94	W	7 1/2J	670	290	634	225	7.6
	225/50R17 XL	98	W	7J	750	290	658	233	7.6
	225/55R17 XL	101	W	7J	825	290	680	233	7.5
	235/45R17 XL	97	W	8J	730	290	644	236	7.6
	235/55R17 XL	103	W	7 1/2J	875	290	690	245	7.5
	245/40R17 XL	95	W	8 1/2J	690	290	628	248	7.5
	245/45R17 XL	99	W	8J	775	290	652	243	7.6
18	215/35R18 XL	84	W	7 1/2J	500	290	607	218	7.6
	225/40R18 XL	92	W	8J	630	290	637	230	7.6
	225/45R18 XL	95	W	7 1/2J	690	290	659	225	7.6
	225/50R18	95	V	7J	690	250	683	233	7.6
	235/40R18 XL	95	W	8 1/2J	690	290	645	241	7.6
	235/45R18	94	W	8J	670	250	669	236	7.5
	235/50R18 XL	101	W	7 1/2J	825	290	693	245	7.6
	245/40R18 XL	97	W	8 1/2J	730	290	653	248	7.6
	245/45R18 XL	100	W	8J	800	290	677	243	7.6
	255/45R18 XL	103	W	8 1/2J	875	290	687	255	7.6
	265/35R18 XL	97	H	9 1/2J	730	290	643	271	7.5
	265/60R18 XL	114	H	8J	1180	290	775	272	8.0
19	235/35R19 XL	91	W	8 1/2J	615	290	647	241	7.6
	235/40R19 XL	96	V	8 1/2J	710	290	671	241	7.0
	235/55R19 XL	105	W	7 1/2J	925	290	741	245	7.5
	245/40R19 XL	98	W	8 1/2J	750	290	679	248	7.5
	255/35R19 XL	96	W	9J	710	290	661	260	7.5
	265/30R19 XL	93	W	9 1/2J	650	290	643	271	7.6
	225/35R20 XL	90	W	8J	600	290	666	230	7.5
	235/30R20 XL	88	Y	8 1/2J	560	290	650	242	7.6
20	235/45R20 XL	100	W	8J	800	290	720	236	7.6
	245/35R20 XL	95	W	8 1/2J	690	290	680	248	7.5
	245/45R20 XL	103	W	8J	875	290	728	243	7.5
	245/50R20	102	V	7 1/2J	850	250	754	253	7.6
	255/35R20	97	W	9J	730	290	686	260	7.6
	265/45R20	104	W	9J	900	250	746	266	7.6
	265/50R20 XL	111	V	8 1/2J	1090	290	774	277	8.0
	275/40R20 XL	106	W	9 1/2J	950	290	728	278	8.1
	275/45R20 XL	110	V	9J	1060	290	756	273	8.1
22	275/50R20 XL	113	W	8 1/2J	1150	290	784	284	8.3
	275/55R20 XL	117	W	8 1/2J	1285	290	810	284	8.3
	235/30R22 XL	90	W	8 1/2J	600	290	701	242	7.8
	245/30R22 XL	92	W	8 1/2J	630	290	707	248	7.8
	255/30R22 XL	95	V	9J	730	290	713	260	7.8
	265/35R22 XL	102	W	9 1/2J	850	290	745	271	7.8
	305/40R22 XL	114	V	11J	1180	290	803	313	8.1
	305/45R22 XL	118	V	10J	1320	290	833	303	8.1



CROSSWIND R791

HIGH WEAR RESISTANCE AND GOOD HANDLING

- High wear resistance;
- Quiet and comfort;
- Specially designed for taxis.

NOM

RIM	Size	Load Index	Speed Symbols	Standard Rim	Standard Load (kg)	Inflated Pressure (kpa)	Overall Diameter (mm)	Overall Width (mm)	Tread Depth (mm)
12	145/80R12	74	T	4J	375	240	537	145	7.2
	165/80R13	83	S	4.50B	485	240	594	165	7.7
14	175/70R14 XL	88	H	5J	560	250	602	177	7.7
	185/60R14	82	H	5 1/2J	475	250	578	189	8.3
	195/60R14	86	H	6J	530	250	590	201	8.5
15	175/50R15	75	H	5 1/2J	387	250	557	182	7.2
	185/60R15	84	H	5 1/2J	500	250	603	189	8.3
	195/60R15	88	H	6J	560	250	615	201	8.3
	195/65R15	91	H	6J	615	250	635	201	8.3
	205/55R16	91	H	6 1/2J	615	250	632	214	8.1



CrossWind EcoTouring

SUPER WEAR RESISTANCE

- Ultra mileage tire;
- Low noise;
- Improved water evacuation.

NOM

RIM	Size	Load Index	Speed Symbols	Standard Rim	Standard Load (kg)	Inflated Pressure (kpa)	Overall Diameter (mm)	Overall Width (mm)	Tread Depth (mm)
12	175/70R12	80	H	5.00B	450	250	551	177	7.7
13	165/60R13	73	T	5.00B	365	250	528	170	7.7
	175/70R13	82	T	5.00B	475	250	576	177	7.7
14	175/75R13	84	T	5J	500	250	592	177	6.0
	175/65R14	82	T	5J	475	250	584	177	7.7
	175/75R14	86	T	5J	530	250	618	177	6.0

M+S

Three Grooves

RIM	Size	Load Index	Speed Symbols	Standard Rim	Standard Load (kg)	Inflated Pressure (kpa)	Overall Diameter (mm)	Overall Width (mm)	Tread Depth (mm)	
13	185/70R13	86	T	5.50B	530	250	590	189	7.7	
14	185/65R14	86	T	5 1/2J	530	250	596	189	7.7	
	185/70R14	88	T	5 1/2J	560	250	616	189	7.7	
	195/70R14	91	T	6J	615	250	630	201	7.7	
15	185/65R15	88	T	5 1/2J	560	250	621	189	7.7	
	195/50R15	82	H	6J	475	250	577	201	8.5	
	195/60R15	88	H	6J	560	250	615	201	8.5	
	195/65R15	91	H	6J	615	250	635	201	8.5	
	205/60R15	91	H	6J	615	250	627	209	8.5	
	205/65R15	94	H	6J	670	250	647	209	8.5	
	205/70R15	96	T	6J	710	250	669	209	8.5	
	205/75R15	97	S	5 1/2J	730	250	689	203	8.5	
	215/70R15	98	T	6 1/2J	750	250	683	221	8.5	
	215/75R15	100	S	6J	800	250	703	216	8.5	
	225/70R15	100	T	6 1/2J	800	250	697	228	8.7	
	225/75R15	102	S	6J	850	250	719	223	8.7	
	235/75R15	105	S	6 1/2J	925	250	733	235	8.7	
	16	205/55R16	91	H	6 1/2J	615	250	632	214	8.7
		205/60R16	92	H	6J	630	250	652	209	8.7
205/65R16		95	H	6J	690	250	672	209	8.5	
215/60R16		95	H	6 1/2J	690	250	664	221	8.7	
215/65R16		98	H	6 1/2J	750	250	686	221	8.7	
215/70R16		100	T	6 1/2J	800	250	708	221	8.7	
225/60R16		98	H	6 1/2J	750	250	676	228	8.7	
225/65R16		100	H	6 1/2J	800	250	698	228	8.7	
225/70R16 XL		107	H	6 1/2J	975	290	722	228	8.7	
235/70R16		106	H	7J	950	250	736	240	8.7	
245/70R16		107	H	7J	975	250	750	248	8.7	
245/75R16		111	H	7J	1090	250	774	248	8.7	
255/70R16		111	S	7 1/2J	1090	250	764	260	8.7	
265/70R16		112	S	8J	1120	250	778	272	8.7	
265/75R16		116	H	7 1/2J	1250	250	804	267	8.7	

M+S

Four Grooves



CrossWind HP⁰¹⁰

HP TIRE WITH EXCELLENT HANDLING PERFORMANCE, HIGH MILEAGE AND LOW NOISE

- Good straight driving stability;
- Comfortable and quiet ride;
- Excellent handling performance;
- Enhanced wet grip to effectively reduce risk of hydroplaning.

NOM

RIM	Size	Load Index	Speed Symbols	Standard Rim	Standard Load (kg)	Inflated Pressure (kpa)	Overall Diameter (mm)	Overall Width (mm)	Tread Depth (mm)
12	155/70R12 WL	73	T	4.50B	365	250	523	157	6.2
	165/70R12 WL	77	T	5.00B	412	250	537	170	6.2
14	165/55R14	72	V	5J	355	250	538	170	7.3
	175/65R14	82	H	5J	475	250	584	177	7.3
	175/70R14	84	T	5J	500	250	602	177	7.3
15	175/65R15	84	H	5J	500	250	609	177	7.3

M+S

Three Grooves

RIM	Size	Load Index	Speed Symbols	Standard Rim	Standard Load (kg)	Inflated Pressure (kpa)	Overall Diameter (mm)	Overall Width (mm)	Tread Depth (mm)
14	185/60R14	82	H	5 1/2J	475	250	578	189	7.7
	185/60R14	82	V	5 1/2J	475	250	578	189	7.5
	185/65R14	86	H	5 1/2J	530	250	596	189	7.5
	185/70R14	88	H	5 1/2J	560	250	616	189	7.7
	185/70R14 XL	92	H	5 1/2J	630	250	616	189	7.7
	195/70R14	91	H	6J	615	250	630	201	7.7
15	195/70R14 WL	91	H	6J	615	250	630	201	7.7
	185/60R15	84	H	5 1/2J	500	250	603	189	7.7
	185/65R15	88	H	5 1/2J	560	250	621	189	7.7
	195/50R15	82	V	6J	475	250	577	201	7.7
	195/55R15	85	V	6J	515	250	595	201	7.7
	195/60R15	88	H	6J	560	250	615	201	7.7
	195/65R15	91	H	6J	615	250	635	201	7.7
	205/60R15	91	H	6J	615	250	627	209	7.7
	205/65R15	94	H	6J	670	250	647	209	7.7
	215/60R15	94	H	6 1/2J	670	250	639	221	7.7
	215/65R15	96	H	6 1/2J	710	250	661	221	7.7
	215/65R15 XL	100	H	6 1/2J	800	290	661	221	7.7
16	255/70R15	108	S	7 1/2J	1000	250	739	260	9.1
	185/55R16	83	V	6J	487	250	610	194	7.7
	195/50R16	84	V	6J	500	250	602	201	7.5
	195/60R16 XL	93	H	6J	650	290	640	201	7.2
	205/55R16	91	H	6 1/2J	615	250	632	214	7.7
	205/60R16	92	H	6J	630	250	652	209	7.7
	205/60R16 XL	96	H	6J	710	290	652	209	7.7
	215/55R16	93	H	7J	650	250	642	226	7.7
	215/55R16 XL	97	H	7J	730	290	642	226	7.7
	215/60R16	95	H	6 1/2J	690	250	664	221	7.7
	215/65R16	98	H	6 1/2J	750	250	686	221	7.7
	225/55R16	95	V	7J	690	250	654	233	7.7
	225/60R16	98	H	6 1/2J	750	250	676	228	8.5
	225/65R16	100	H	6 1/2J	800	250	698	228	8.5
	225/70R16	103	H	6 1/2J	875	250	722	228	8.5
	235/60R16	100	H	7J	800	250	688	240	8.5
	235/65R16	103	H	7J	875	250	712	240	8.5
	17	215/50R17	91	V	7J	615	250	648	226
215/55R17		94	V	7J	670	250	668	226	7.7
215/60R17		96	H	6 1/2J	710	250	690	221	7.7
215/65R17		99	H	6 1/2J	775	250	712	221	7.7
225/50R17		94	V	7J	670	250	658	233	7.7
225/55R17		97	H	7J	730	250	680	233	8.5
225/60R17		99	H	6 1/2J	775	250	702	228	8.5
225/65R17		102	H	6 1/2J	850	250	724	228	8.5
235/55R17		99	H	7 1/2J	775	250	690	245	8.5
235/60R17		102	H	7J	850	250	714	240	8.5
18	235/65R17	104	H	7J	900	250	738	240	8.5
	225/55R18	98	H	7J	750	250	705	233	8.5
235/65R18	106	H	7J	950	250	763	240	8.5	

M+S

Four Grooves



FLASH HERO

NEW PRODUCT

MAX PERFORMANCE TIRE WITH EXCELLENT HANDLING AND GRIP PERFORMANCE.

- Coherent groove design improves the wet grip performance;
- Directional pattern design improves the linear acceleration performance;
- High strength shoulder pattern design improves lateral grip performance for excellent steering performance.

NOM

RIM	Size	Load Index	Speed Symbols	Standard Rim	Standard Load (kg)	Inflated Pressure (Kpa)	Overall Diameter (mm)	Overall Width (mm)	Tread Depth (mm)
15	195/50R15	82	V	6J	475	250	577	201	6.2
	205/40ZR17 XL	84	Y	7 1/2J	500	290	596	212	6.2
17	225/45ZR17	94	Y	7 1/2J	670	290	634	225	6.2
	235/40ZR17	90	W	8 1/2J	600	250	620	241	6.2
18	225/40ZR18 XL	92	Y	8J	630	290	637	230	6.2
	265/35ZR18 XL	97	Y	9 1/2J	730	290	643	271	6.2



FLASH 100

NEW PRODUCT

EXCELLENT HANDLING AND WET GRIP PERFORMANCE SPORT TIRE

- Excellent handling performance and provides precise steering for driving;
- Enhanced performance in wet condition.

NOM

RIM	Size	Load Index	Speed Symbols	Standard Rim	Standard Load (kg)	Inflated Pressure (kpa)	Overall Diameter (mm)	Overall Width (mm)	Tread Depth (mm)
18	265/60R18	110	V	8J	1060	250	775	272	8.0
	255/50R18 XL	106	V	8J	950	290	713	265	8.0
	255/55R18	109	V	8J	1030	290	737	265	8.0
20	265/50R20 XL	111	V	8 1/2J	1090	290	774	277	8.0

M+S

SPORT UTILITY VEHICLE TIRE

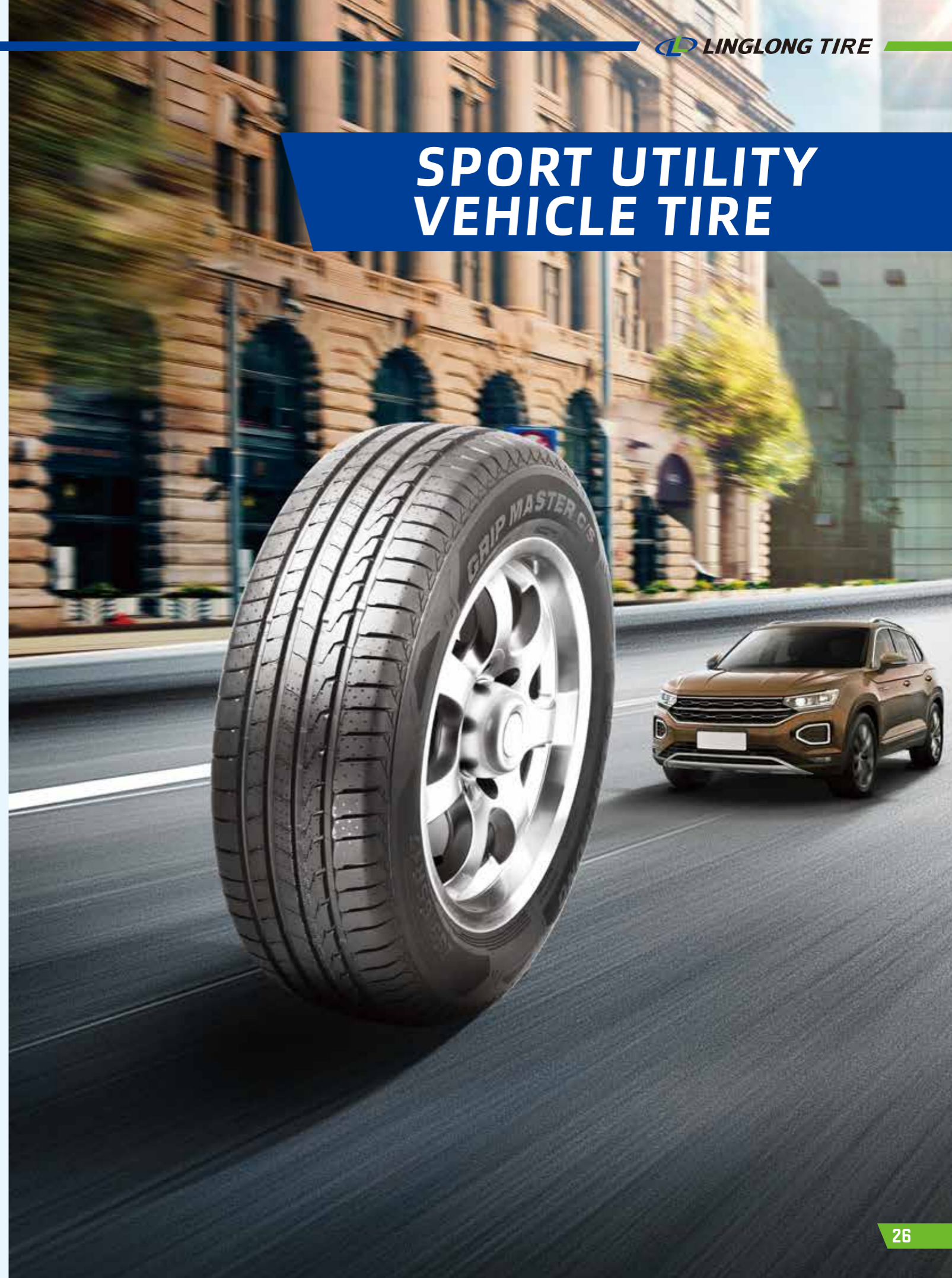



GRIP MASTER C/S

NEW PRODUCT

GOOD HANDLING AND COMFORTABLE PERFORMANCE

- Excellent grip and handling performance.
- Comfortable and quiet ride.
- Superior wet grip and safety.

NOM

RIM	Size	Load Index	Speed Symbols	Standard Rim	Standard Load (kg)	Inflated Pressure (kpa)	Overall Diameter (mm)	Overall Width (mm)	Tread Depth (mm)
15	205/70R15	96	H	6J	710	250	669	209	8.0
	215/70R15	98	H	6 1/2J	750	250	683	221	7.9
16	215/65R16 XL	102	H	6 1/2J	850	290	686	221	8.0
	215/70R16	100	H	6 1/2J	800	250	708	221	8.0
	225/65R16	100	H	6 1/2J	800	250	698	228	8.0
	225/70R16	103	H	6 1/2J	875	250	722	228	7.7
	235/60R16	100	H	7J	800	250	688	240	8.0
	235/70R16	106	H	7J	950	250	736	240	7.9
	245/70R16 XL	111	H	7J	1090	290	750	248	7.9
17	275/70R16	114	H	8J	1180	250	792	279	7.9
	215/55R17 XL	98	V	7J	750	290	668	226	8.0
	215/60R17	96	H	6 1/2J	710	250	690	221	8.0
	215/65R17 XL	103	V	6 1/2J	875	290	712	221	6.9
	225/55R17 XL	101	V	7J	825	290	680	233	8.0
	225/65R17 XL	106	V	6 1/2J	950	290	724	228	8.0
	235/60R17 XL	106	V	7J	950	290	714	240	6.7
	235/65R17 XL	108	V	7J	1000	290	738	240	8.0
	255/60R17	106	H	7 1/2J	950	250	738	260	8.0
	255/65R17	110	H	7 1/2J	1060	250	764	260	8.0
18	275/55R17	109	V	8 1/2J	1030	250	734	284	7.7
	215/50R18	92	W	7J	630	250	673	226	7.7
	215/55R18 XL	99	V	7J	775	290	693	226	7.7
	225/55R18	98	V	7J	750	250	705	233	7.5
	225/50R18 XL	99	W	7J	775	290	683	233	7.6
	225/60R18 XL	104	V	6 1/2J	900	290	727	228	7.4
	235/50R18	97	V	7 1/2J	730	250	693	245	8.0
	235/55R18 XL	104	W	7 1/2J	900	290	715	245	6.6
	235/60R18 XL	107	W	7J	975	290	739	240	7.7
	255/55R18 XL	109	Y	8J	1030	290	737	265	7.6
19	255/60R18 XL	112	V	7 1/2J	1120	290	763	260	8.0
	205/55R19 XL	97	V	6 1/2J	730	290	709	214	7.7
	235/45R19 XL	99	V	8J	775	290	695	236	7.7
	235/55R19 XL	105	W	7 1/2J	925	290	741	245	7.7
	255/40R19 XL	100	W	9J	800	290	687	260	7.6
	255/55R19 XL	111	W	8J	1090	290	763	265	7.6
20	285/45R19 XL	111	W	9 1/2J	1090	290	739	285	7.7
	195/55R20 XL	95	H	6J	690	290	722	201	7.6
	235/45R20 XL	100	W	8J	800	290	720	236	7.7
	245/45R20 XL	103	W	8J	875	290	728	243	7.7
	255/40R20 XL	101	W	9J	825	290	712	260	7.7
	255/45R20 XL	105	Y	8 1/2J	925	290	738	255	7.7
	265/50R20 XL	111	W	8 1/2J	1090	290	774	277	7.7
	275/40R20 XL	106	V	9 1/2J	950	290	728	278	7.7
	275/45R20 XL	110	W	9J	1060	290	756	273	7.7
21	315/35R20 XL	110	Y	11J	1060	290	728	320	7.7
	245/40R21 XL	100	W	8 1/2J	800	290	729	248	7.7
	255/40R21 XL	102	W	9J	850	290	737	260	7.7
	275/45R21 XL	110	W	9J	1060	290	781	273	7.7



CROSSWIND 4x4 HP

SUV TIRE WITH LOW ROLLING RESISTANCE AND LOW NOISE

- Excellent handling performance;
- Enhanced drainage performance to effectively reduce risk of hydroplaning;
- Superior longitudinal stability for more comfortable ride;
- Low noise to offer a quiet ride.

NOM

RIM	Size	Load Index	Speed Symbols	Standard Rim	Standard Load (kg)	Inflated Pressure (kpa)	Overall Diameter (mm)	Overall Width (mm)	Tread Depth (mm)
15	205/70R15	96	H	6J	710	250	669	209	8.5
16	205/70R16	97	V	6J	730	250	694	209	8.7
	215/65R16 XL	102	H	6 1/2J	850	290	686	221	8.5
	215/70R16	100	H	6 1/2J	800	250	708	221	8.5
	225/65R16	100	H	6 1/2J	800	250	698	228	8.5
	225/75R16	104	H	6J	900	250	744	223	8.5
	235/60R16	100	H	7J	800	250	688	240	8.5
	235/70R16	106	H	7J	950	250	736	240	8.5
	245/70R16 XL	111	H	7J	1090	290	750	248	8.5
	265/70R16	112	H	8J	1120	250	778	272	8.5
	275/70R16	114	H	8J	1180	250	792	279	8.5
17	215/60R17	96	H	6 1/2J	710	250	690	221	8.5
	225/55R17 XL	101	V	7J	825	290	680	233	8.2
	225/65R17	102	H	6 1/2J	850	250	724	228	8.5
	235/55R17 XL	103	V	7 1/2J	875	290	690	245	8.2
	235/60R17 XL	106	V	7J	950	290	714	240	8.5
	235/65R17 XL	108	V	7J	1000	290	738	240	8.5
	245/65R17 XL	111	H	7J	1090	290	750	248	8.5
	255/60R17	106	H	7 1/2J	950	250	738	260	8.5
	255/65R17	110	H	7 1/2J	1060	250	764	260	8.5
	265/65R17	112	H	8J	1120	250	776	272	8.5
18	275/55R17	109	V	8 1/2J	1030	250	734	284	8.2
	225/55R18	98	V	7J	750	250	705	233	8.7
	225/60R18	100	H	6 1/2J	800	250	727	228	8.5
	235/55R18 XL	104	V	7 1/2J	900	290	715	245	8.2
	235/60R18 XL	107	V	7J	975	290	739	240	8.5
	235/65R18	106	H	7J	950	250	763	240	8.5
	245/60R18	105	V	7J	925	250	751	248	8.5
	255/55R18 XL	109	V	8J	1030	290	737	265	8.2
	255/60R18 XL	112	V	7 1/2J	1120	290	763	260	8.5
	255/65R18	111	H	7 1/2J	1090	250	789	260	8.7
19	265/60R18	110	H	8J	1060	250	775	272	8.5
	265/65R18	114	H	8J	1180	250	801	272	8.7
	265/70R18	116	T	8J	1250	250	829	272	8.7
	275/60R18	113	H	8J	1150	250	787	279	8.5
	275/65R18	116	H	8J	1250	250	815	279	8.7
	235/50R19 XL	103	V	7 1/2J	875	290	719	245	8
	235/55R19 XL	105	V	7 1/2J	925	290	741	245	8.2
	245/55R19	103	V	7 1/2J	875	250	753	253	8.7
	255/50R19 XL	107	W	8J	975	290	739	265	8.7
	255/55R19 XL	111	V	8J	1090	290	763	265	8.2
20	255/60R19	109	H	7 1/2J	1030	250	789	260	8.7
	235/55R20 XL	105	V	7 1/2J	925	290	766	245	8
	245/50R20	102	V	7 1/2J	850	250	754	253	8.7
	255/50R20 XL	109	V	8J	1030	290	764	265	8.7
	265/50R20 XL	111	V	8 1/2J	1090	290	774	277	8.7
	275/55R20 XL	117	V	8 1/2J	1285	290	810	284	8.7

M+S



CROSSWIND H/T

SUV TIRE FOR URBAN ROAD USE,
WITH LOW NOISE AND GOOD DRY/WET PERFORMANCE

- High drainage capability;
- High comfort and low noise;
- Excellent handling performance.

NOM

RIM	Size	Ply Rating	Load Index	Speed Symbols	Standard Rim	Standard Load (kg)	Inflated Pressure (kpa)	Overall Diameter (mm)	Overall Width (mm)	Tread Depth (mm)
15	235/75R15 XL	/	109	T	6 1/2J	1030	290	733	235	9.7
	31X10.50R15LT	6PR	109	R	8 1/2J	1030	350	775	268	11
	31X10.50R15LT	6PR	109	Q	8 1/2J	1030	350	775	268	11
16	215/70R16	/	100	T	6 1/2J	800	250	708	221	9
	225/70R16	/	103	T	6 1/2J	875	250	722	228	9.5
	225/70R16 XL	/	107	T	6 1/2J	975	290	722	228	9.5
	235/70R16	/	106	T	7J	950	250	736	240	9.5
	245/70R16	/	107	T	7J	975	250	750	248	9.7
	245/75R16	/	111	T	7J	1090	250	774	248	9.7
	255/70R16	/	111	T	7 1/2J	1090	250	764	260	9.7
	265/70R16	/	112	T	8J	1120	250	778	272	9.5
	265/75R16	/	116	T	7 1/2J	1250	250	804	267	9.7
	LT215/85R16	10PR	115/112	S	6J	D 1120S 1215	550	772	216	11
LT215/85R16	10PR	115/112	Q	6J	D 1120S 1215	550	772	216	11	
LT225/75R16	10PR	115/112	S	6J	D 1120S 1215	550	744	223	11	
LT225/75R16	10PR	115/112	Q	6J	D 1120S 1215	550	744	223	11	
LT235/85R16	10PR	120/116	R	6 1/2J	D 1250S 1400	550	806	235	11	
LT235/85R16	10PR	120/116	Q	6 1/2J	D 1250S 1400	550	806	235	11	
LT245/75R16	10PR	120/116	R	7J	D 1250S 1400	550	774	248	11	
LT245/75R16	10PR	120/116	Q	7J	D 1250S 1400	550	774	248	11	
LT265/75R16	10PR	123/120	R	7 1/2J	D 1400S 1550	550	804	267	11	
17	235/65R17	/	104	T	7J	900	250	738	240	9.7
	245/65R17	/	107	T	7J	975	250	750	248	9.7
	245/70R17	/	110	T	7J	1060	250	776	248	9.7
	265/65R17	/	112	T	8J	1120	250	776	272	9.7
	265/70R17	/	115	T	8J	1215	250	804	272	10.5
	275/65R17	/	115	S	8J	1215	250	790	279	9.5
	285/65R17	/	116	S	8 1/2J	1250	250	802	292	9.5
	LT245/75R17	10PR	121/118	R	7J	D 1320S 1450	550	800	248	11
	LT245/75R17	10PR	121/118	Q	7J	D 1320S 1450	550	800	248	11
	LT265/70R17	10PR	121/118	R	8J	D 1320S 1450	550	804	272	11
LT265/70R17	10PR	121/118	Q	8J	D 1320S 1450	550	804	272	11	
18	LT265/70R18	10PR	124/121	R	8J	D 1450S 1600	550	829	272	11
20	275/55R20 XL	/	117	T	8 1/2J	1285	290	810	284	9

M+S



CROSSWIND A/T

ALL TERRAIN TIRE

- Excellent wet performance;
- Large angle grooves to improve self-cleaning ability;
- An optimal balance between performance on road and off road.

NOM

RIM	Size	Ply Rating	Load Index	Speed Symbols	Standard Rim	Standard Load (kg)	Inflated Pressure (kpa)	Overall Diameter (mm)	Overall Width (mm)	Tread Depth (mm)
14	175/70R14 XL	/	88	H	5J	560	290	602	177	8.2
	175/75R14	/	86	T	5J	530	250	618	177	8.2
	175/80R14	/	88	T	5J	560	240	636	177	8.2
15	205/60R15	/	91	H	6J	615	250	627	209	8.8
	205/65R15	/	94	H	6J	670	250	647	209	8.8
	205/70R15	/	96	T	6J	710	250	669	209	8.8
	225/75R15	/	102	S	6J	850	250	719	223	9.2
	235/75R15 XL	/	109	T	6 1/2J	1030	290	733	235	9.2
	255/70R15	/	108	T	7 1/2J	1000	250	739	260	10.3
	265/70R15	/	112	T	8J	1120	250	753	272	11
	265/70R15 OWL	/	112	S	8J	1120	250	753	272	11
	265/70R15 OWL	/	112	Q	8J	1120	250	753	272	11
	31X10.50R15LT	6PR	109	R	8 1/2J	1030	350	775	268	12.5
	31X10.50R15LT OWL	6PR	109	Q	8 1/2J	1030	350	775	268	12.5
	LT215/75R15	6PR	100/97	S	6J	D 730S 800	350	703	216	10.8
	LT215/75R15	6PR	100/97	Q	6J	D 730S 800	350	703	216	10.8
	LT225/75R15	6PR	102/99	S	6J	D 775S 850	350	719	223	11.5
	LT235/75R15	6PR	104/101	R/S	6 1/2J	D 825 S 900	350	733	235	11.5
	LT235/75R15	6PR	104/101	Q	6 1/2J	D 825 S 900	350	733	235	11.5
	LT235/75R15 OWL	6PR	104/101	Q	6 1/2J	D 825 S 900	350	733	235	11.5
LT235/75R15	10PR	116/113	S	6 1/2J	D 1150 S 1250	550	733	235	11.5	
16	205/60R16	/	92	H	6J	630	250	652	209	8.8
	215/65R16	/	98	T	6 1/2J	750	250	686	221	8.2
	215/70R16	/	100	T	6 1/2J	800	250	708	221	9.2
	225/70R16	/	103	T	6 1/2J	875	250	722	228	9.2
	225/70R16 XL	/	107	T	6 1/2J	975	290	722	228	9.2
	235/70R16	/	106	T/Q	7J	950	250	736	240	9.2
	245/70R16 XL	/	111	T	7J	1090	290	750	248	10.3
	245/75R16	/	111	T	7J	1090	250	774	248	10.3
	255/70R16	/	111	S	7 1/2J	1090	250	764	260	10.3
	265/70R16 OWL	/	112	Q/T	8J	1120	250	778	272	11
	265/75R16 OWL	/	116	T/Q	7 1/2J	1250	250	804	267	11
	275/70R16 OWL	/	114	S	8J	1180	250	792	279	11
	275/70R16 OWL	/	114	Q	8J	1180	250	792	279	11
	205R16LT	8PR	110/108	R/Q	6J	D 1000 S 1060	450	734	208	10.8
	LT215/85R16	10PR	115/112	Q	6J	D 1120S 1215	550	772	216	10.8
	LT225/75R16	10PR	115/112	Q	6J	D 1120S 1215	550	744	223	11.5
	LT235/85R16	10PR	120/116	S	6 1/2J	D 1250S 1400	550	806	235	11.5
LT235/85R16	10PR	120/116	Q	6 1/2J	D 1250S 1400	550	806	235	11.5	
LT245/75R16	10PR	120/116	Q	7J	D 1260S 1380	550	774	248	12.1	
LT265/75R16	8PR	119/116	Q	7 1/2J	D 1250S 1360	450	804	267	12.5	
LT265/75R16	10PR	123/120	R	7 1/2J	D 1400S 1550	550	804	267	12.5	
LT285/75R16	10PR	126/123	R	8J	D 1550 S 1700	550	834	286	12.5	
LT305/70R16	10PR	124/121	R	9J	D 1450 S 1600	450	834	311	12.5	
17	225/65R17 XL WL	/	106	T	6 1/2J	950	290	724	228	8
	225/65R17 XL	/	106	T	6 1/2J	950	290	724	228	8
	235/65R17	/	104	T	7J	900	250	738	240	9.2
	245/65R17 XL	/	111	T	7J	1090	290	750	248	10.3
	245/70R17	/	110	S	7J	1060	250	776	248	10.3
	265/65R17	/	112	T/Q	8J	1120	250	776	272	10.7
	265/70R17	/	115	T	8J	1215	250	804	272	10.7
	275/65R17 XL WL	/	119	T	8J	1360	290	790	279	9
	P285/70R17 OWL	/	117	T	8 1/2J	1285	240	832	292	11

M+S



CROSSWIND A/T¹⁰⁰

LOW NOISE ALL-WEATHER TIRE

- All Weather Capability;
- Comfortable Quiet Ride;
- Excellent Snow and Wet Braking;
- Off-Road Traction.

NOM

RIM	Size	Ply Rating	Load Index	Speed Symbols	Standard Rim	Standard Load (kg)	Inflated Pressure (kpa)	Overall Diameter (mm)	Overall Width (mm)	Tread Depth (mm)
17	P285/70R17 OWL	/	117	Q	8 1/2J	1285	240	832	292	11
	LT235/80R17 OWL	10PR	120/117	R	6 1/2J	D 1285S 1400	550	808	235	11.5
	LT235/80R17 OWL	10PR	120/117	Q	6 1/2J	D 1285S 1400	550	808	235	11.5
	LT245/70R17 WL	10PR	119/116	Q	7J	D 1250S 1360	550	776	248	12.1
	LT245/75R17 OWL	10PR	121/118	R	7J	D 1320S 1450	550	800	248	12
	LT245/75R17 OWL	10PR	121/118	Q	7J	D 1320S 1450	550	800	248	12
	LT265/70R17 OWL	10PR	121/118	R/Q	8J	D 1320 S 1450	550	804	272	12.5
	LT285/70R17 OWL	8PR	121/118	S	8 1/2J	D 1320S 1450	450	832	292	12.5
	LT285/70R17 OWL	8PR	121/118	Q	8 1/2J	D 1320S 1450	450	832	292	12.5
	LT305/70R17 OWL	8PR	119/116	R	9J	D 1250S 1360	350	860	311	12.5
LT305/70R17 OWL	8PR	119/116	Q	9J	D 1250S 1360	350	860	311	12.5	
18	235/60R18 XL WL	/	107	T	7J	975	290	739	240	8
	255/55R18 XL WL	/	109	T	8J	1030	290	737	265	8
	265/60R18	/	110	T	8J	1060	250	775	272	9.2
	265/60R18	/	110	Q	8J	1060	250	775	272	9.2
	265/60R18 WL	/	110	T	8J	1060	250	775	272	9
	265/70R18	/	116	T	8J	1250	250	829	272	11
	265/70R18 OWL	/	116	Q	8J	1250	250	829	272	11
	275/65R18 OWL	/	116	T	8J	1250	250	815	279	11
	275/65R18 OWL	/	116	Q	8J	1250	250	815	279	11
	285/60R18	/	116	T	8 1/2J	1250	250	799	292	11
	285/60R18 WL	/	116	T	8 1/2J	1250	250	799	292	9
	285/60R18	/	116	Q	8 1/2J	1250	250	799	292	11
	LT265/70R18	10PR	124/121	S	8J	D 1450S 1600	550	829	272	12.5
	LT275/65R18	10PR	123/120	S	8J	D 1400S 1550	550	815	279	12.5
	LT275/70R18	8PR	121/118	Q	8J	D 1320S 1450	450	843	279	12.4
	LT275/70R18	10PR	125/122	S	8J	D 1500S 1650	550	843	279	12.5
20	P275/55R20	/	111	S	8 1/2J	1090	240	810	284	10.7
	P275/60R20	/	114	T	8J	1180	240	838	279	10.7
	LT265/60R20 WL	10PR	121/118	R	8J	D 1320S 1450	550	826	272	12.5
	LT265/60R20 OWL	10PR	121/118	Q	8J	D 1320S 1450	550	826	272	12.5
	LT275/65R20	10PR	126/123	S	8J	D 1550 S 1700	550	866	279	12.5
	LT285/55R20	10PR	122/119	S	9J	D 1360S 1500	550	822	297	12.5
	LT285/65R20	10PR	127/124	S	8 1/2J	D 1600S 1750	550	878	292	12.5
	35X12.50R20LT	10PR	121	Q	10J	1450	450	877	318	12.5

M+S

RIM	Size	Ply Rating	Load Index	Speed Symbols	Standard Rim	Standard Load (kg)	Inflated Pressure (kpa)	Overall Diameter (mm)	Overall Width (mm)	Tread Depth (mm)
15	205/70R15	/	96	T	6J	710	250	669	209	8.7
	235/75R15 XL	/	109	T	6 1/2J	1030	290	733	235	8.7
	255/70R15	/	108	T	7 1/2J	1000	250	739	260	8.7
	265/70R15	/	112	T	8J	1120	250	753	272	9.2
	31X10.50R15LT	6PR	109	R	8 1/2J	1030	350	775	268	11
	LT215/75R15	6PR	100/97	S	6J	D 730S 800	350	703	216	9.5
16	LT225/75R15	6PR	102/99	S	6J	D 775S 850	350	719	223	9.5
	LT235/75R15	6PR	104/101	S	6 1/2J	D 825 S 900	350	733	235	9.5
	235/70R16	/	106	T	7J	950	250	736	240	8.7
	245/70R16 XL	/	111	T	7J	1090	290	750	248	8.7
17	205R16LT	8PR	110/108	Q	6J	D 1000 S 1060	450	734	208	9.5
	LT225/75R16	10PR	115/112	Q	6J	D 1120S 1215	550	744	223	9.5
17	245/65R17 XL	/	111	T	7J	1090	290	750	248	8.7
	265/65R17	/	112	T	8J	1120	250	776	272	9.2

M+S





CROSSWIND M/T

MUD-TERRAIN TIRE

- High floatation;
- Higher load-carrying capacity;
- Excellent Self-cleaning performance;
- Aggressive tread pattern and sidewall design.



RIM	Size	Ply Rating	Load Index	Speed Symbols	Standard Rim	Standard Load (kg)	Inflated Pressure (kpa)	Overall Diameter (mm)	Overall Width (mm)	Tread Depth (mm)
14	205R14C	8PR	109/107	R	6J	D 9755 1030	450	686	208	11.3
15	30X9.50R15LT	6PR	104	Q	7 1/2J	900	350	756	240	13.5
	31X10.50R15LT	6PR	109	Q	8 1/2J	1030	350	781	268	14.5
	33X12.50R15LT	6PR	108	Q	10J	1000	250	832	318	14.5
	LT215/75R15	6PR	100/97	Q	6J	D 7305 800	350	709	216	13.5
16	LT235/75R15	6PR	104/101	Q	6 1/2J	D 8255 900	350	739	235	13.5
	215/80R16	/	107	S	6J	975	290	750	216	11.5
	205R16LT	8PR	110/108	Q	6J	D 10005 1060	450	740	208	14.5
	LT225/75R16	8PR	110/107	Q	6J	D 9755 1060	450	750	223	13.5
	LT235/70R16	8PR	110/107	Q	7J	D 9755 1060	450	742	240	13.5
	LT235/85R16	10PR	120/116	Q	6 1/2J	D 12605 1380	550	806	235	13.5
	LT245/75R16	10PR	120/116	Q	7J	D 12605 1380	550	774	248	13.5
	LT255/70R16	8PR	115/112	Q	7 1/2J	D 11205 1215	450	770	260	14.5
	LT265/70R16	6PR	110/107	Q	8J	D 9755 1060	350	784	272	14.5
	LT265/75R16	10PR	123/120	Q	7 1/2J	D 14005 1550	550	810	267	14.5
	LT285/75R16	6PR	116/113	Q	8J	D 11505 1250	350	840	286	14.5
	LT285/75R16	10PR	126/123	Q	8J	D 15505 1700	550	840	286	14.5
	LT305/70R16	8PR	118/115	Q	9J	D 12155 1320	350	840	311	14.5
	LT305/70R16	10PR	124/121	Q	9J	D 14505 1600	450	834	311	14.5
	LT315/75R16	8PR	121/118	Q	8 1/2J	D 13205 1450	350	884	313	14.4
	LT315/75R16	10PR	127/124	Q	10J	D 16005 1750	450	884	313	14.4
17	LT235/80R17	10PR	120/117	Q	6 1/2J	D 12855 1400	550	808	235	13.5
	LT255/75R17	6PR	111/108	Q	7J	D 10005 1090	350	820	255	14.5
	LT265/65R17	10PR	120/117	Q	8J	D 12855 1400	550	782	272	14.2
	LT265/70R17	10PR	121/118	Q	8J	D 13205 1450	550	810	272	14.5
	LT285/70R17	8PR	121/118	Q	8 1/2J	D 13205 1450	450	838	292	14.5
	LT285/70R17	10PR	121/118	Q	8 1/2J	D 13205 1450	550	838	292	14.5
	LT305/70R17	8PR	119/116	Q	9J	D 12505 1360	350	866	311	14.5
	35X12.50R17LT	10PR	121	Q	10J	1450	450	883	318	14.5
	18	LT265/60R18	10PR	119/116	Q	8J	D 12505 1360	550	781	272
LT275/70R18		10PR	125/122	Q	8J	D 15005 1650	550	843	279	14.5
LT285/65R18		10PR	125/122	Q	8 1/2J	D 15005 1650	550	833	292	14.5
33X12.50R18LT		10PR	118	Q	10J	1320	450	832	318	14.5
33X12.50R18LT		12PR	122	Q	10J	1500	550	832	318	14.5
35X12.50R18LT		10PR	123	Q	10J	1550	450	883	318	14.4
35X12.50R18LT		12PR	128	Q	10J	1800	550	883	318	14.4
20		LT275/65R20	10PR	126/123	P	8J	D 15505 1700	550	872	279
	LT285/55R20	10PR	122/119	Q	9J	D 13605 1500	550	822	297	14.5
	LT285/65R20	10PR	127/124	Q	8 1/2J	D 16005 1750	550	884	292	14.5
	LT305/55R20	10PR	121/118	Q	9 1/2J	D 13205 1450	450	850	316	14.5
	33X12.50R20LT	10PR	114	Q	10J	1180	450	832	318	15.8
	33X12.50R20LT	12PR	119	Q	10J	1360	550	832	318	15.8
	35X12.50R20LT	10PR	121	Q	10J	1450	450	883	318	15.8
	35X12.50R20LT	12PR	125	Q	10J	1650	550	883	318	15.8
	37X13.50R20LT	10PR	127	Q	11J	1750	450	934	345	15.7
	37X13.50R20LT	12PR	128	Q	10J	1800	550	934	318	15.7
	38X15.50R20LT	8PR	125	Q	12J	1650	350	959	395	15.7
	22	33X12.50R22LT	10PR	109	Q	10J	1030	450	826	318
33X12.50R22LT		12PR	114	Q	10J	1180	550	826	318	15.8
35X12.50R22LT		10PR	117	Q	10J	1285	450	877	318	15.8
35X12.50R22LT		12PR	121	Q	10J	1450	550	877	318	15.8
37X13.50R22LT		10PR	123	Q	11J	1550	450	934	345	15.7
37X13.50R22LT		12PR	128	Q	11J	1800	550	934	345	15.7
24	35X12.50R24LT	10PR	117	Q	10 1/2J	1285	450	883	316	15.7
	37X13.50R24LT	10PR	120	Q	11J	1400	450	934	345	15.7
26	37X13.50R26LT	10PR	117	Q	11J	1285	450	934	345	15.7

M+S



GREEN-Max 4x4 HP

SUV TIRES FOR URBAN HIGHWAY USE, WITH GOOD HANDLING AND LOW NOISE

- Excellent handling performance;
- Enhanced drainage performance to effectively reduce risk of hydroplaning;
- Superior longitudinal stability for more comfortable ride;
- Low noise to offer a quiet ride.



RIM	Size	Load Index	Speed Symbols	Standard Rim	Standard Load (kg)	Inflated Pressure (kpa)	Overall Diameter (mm)	Overall Width (mm)	Tread Depth (mm)
15	205/70R15	96	H	6J	710	250	669	209	8.8
16	215/65R16 XL	102	H	6 1/2J	850	290	686	221	8.8
	215/70R16	100	H	6 1/2J	800	250	708	221	8.8
	225/65R16	100	H	6 1/2J	800	250	698	228	8.8
	225/75R16	104	H	6J	900	250	744	223	8.8
	235/60R16	100	H	7J	800	250	688	240	8.8
	235/70R16	106	H	7J	950	250	736	240	8.8
	245/70R16 XL	111	H	7J	1090	290	750	248	8.8
	265/70R16	112	H	8J	1120	250	778	272	8.8
17	275/70R16	114	H	8J	1180	250	792	279	8.8
	215/60R17	96	H	6 1/2J	710	250	690	221	8.8
	215/65R17 XL	103	V	6 1/2J	875	290	712	221	7.5
	225/55R17 XL	101	V	7J	825	290	680	233	8.5
	225/65R17	102	H	6 1/2J	850	250	724	228	8.8
	225/60R17	99	V	6 1/2J	775	250	702	228	7.7
	235/55R17 XL	103	V	7 1/2J	875	290	690	245	8.5
	235/60R17 XL	106	V	7J	950	290	714	240	8.8
	235/65R17 XL	108	V	7J	1000	290	738	240	8.8
	245/65R17 XL	111	H	7J	1090	290	750	248	8.8
	255/60R17	106	H	7 1/2J	950	250	738	260	8.8
	255/65R17	110	H	7 1/2J	1060	250	764	260	8.8
18	265/65R17	112	H	8J	1120	250	776	272	8.8
	275/55R17	109	V	8 1/2J	1030	250	734	284	8.8
	215/55R18 XL	99	V	7J	775	290	693	226	7.7
	215/55R18	95	V	7J	690	250	693	226	7.7
	225/55R18	98	V	7J	750	250	705	233	7.7
	225/60R18	100	H	6 1/2J	800	250	727	228	8.8
	235/50R18	97	V	7 1/2J	730	250	693	245	8.1
	235/55R18 XL	104	V	7 1/2J	900	290	715	245	8.5
	235/60R18 XL	107	V	7J	975	290	739	240	8.8
	255/55R18 XL	109	V/W	8J	1030	290	737	265	8.5
19	255/60R18 XL	112	V	7 1/2J	1120	290	763	260	8.8
	265/60R18	110	H	8J	1060	250	775	272	7.5
	275/60R18	113	H	8J	1150	250	787	279	8.8
	225/55R19	99	V	7J	775	250	731	233	8
	255/50R19 XL	107	W	8J	975	290	739	265	8.1
	255/55R19 XL	111	V	8J	1090	290	763	265	8.5
	265/50R19 XL	110	W	8 1/2J	1060	290	749	277	7.5
	20	265/50R20 XL	111	V	8 1/2J	1090	290	774	277
275/40R20 XL		106	V	9 1/2J	950	290	728	278	8.1
275/45R20 XL		110	V	9J	1060	290	756	273	8.1
315/35R20 XL		110	W	11J	1060	290	728	320	8
21	295/35R21 XL	107	W	10 1/2J	975	290	739	301	8
22	275/40R22 XL	107	W	9 1/2J	975	290	779	278	8
285/35R22 XL	106	V	10J	950	290	759	290	8.1	

M+S



RADIAL620

ALL TERRAIN TIRE

- Excellent wet performance;
- An optimal balance between performance on road and off road.

NOM

RIM	Size	Ply Rating	Load Index	Speed Symbols	Standard Rim	Standard Load (kg)	Inflated Pressure (kpa)	Overall Diameter (mm)	Overall Width (mm)	Tread Depth (mm)
14	185R14C	8PR	102/100	Q	5 1/2J	D 800 S 850	450	652	189	8.5
	195R14C	8PR	106/104	Q	5 1/2J	D 875 S 925	450	668	196	8.7
15	205/70R15	/	96	H	6J	710	250	669	209	8.0
	265/70R15	/	112	T	8J	1120	250	753	272	10.2
16	205/80R16 XL	/	104	T	5 1/2J	900	280	734	203	8.0
	215/65R16	/	98	H	6 1/2J	750	250	686	221	10.2
	215/70R16	/	100	T	6 1/2J	800	250	708	221	8.0
	225/75R16 XL	/	108	R	6J	1000	290	744	223	9.2
	235/70R16	/	106	T	7J	950	250	736	240	10.2
	245/70R16	/	107	H	7J	975	250	750	248	10.2
	245/70R16 XL	/	111	H	7J	1090	290	750	248	10.2
	265/70R16	/	112	H	8J	1120	250	778	272	10.2
17	235/65R17 XL	/	108	H	7J	1000	290	738	240	10.2
	275/55R17	/	109	V	8 1/2J	1030	250	734	284	10.2

M+S



LMB3

ALL TERRAIN TIRE

- Excellent traction and handling performance;
- Excellent wear resistance performance;
- All Terrain Tire.

NOM

RIM	Size	Ply Rating	Load Index	Speed Symbols	Standard Rim	Standard Load (kg)	Inflated Pressure (kpa)	Overall Diameter (mm)	Overall Width (mm)	Tread Depth (mm)
15	215/75R15	/	100	S	6J	800	250	703	216	9.2
	P215/75R15	/	100	S	6J	800	250	703	216	9.2
	235/75R15	/	105	S	6 1/2J	925	250	733	235	9.2
	P235/75R15	/	105	S	6 1/2J	925	250	733	235	9.2
	195/70R15C	8PR	99/96	R	6J	D710 S775	450	655	201	10
	195/70R15C(WHITE)	8PR	104/102	R	6J	D850 S900	450	655	201	10

ALL SEASON TIRE





GREEN-Max All Season

ALL SEASON TIRE

- Excellent handling;
- Lower rolling resistance;
- All season tire which is applicable to different weather and road conditions.



RIM	Size	Load Index	Speed Symbols	Standard Rim	Standard Load (kg)	Inflated Pressure (kpa)	Overall Diameter (mm)	Overall Width (mm)	Tread Depth (mm)
13	145/70R13	71	T	4.50B	345	250	534	150	6.2
	145/80R13	75	T	4.00B	387	240	562	145	6.2
	155/65R13	73	T	4.50B	365	250	532	157	6.2
	155/70R13	75	T	4.50B	387	250	548	157	7.0
	155/80R13	79	T	4.50B	437	240	578	157	7.0
	165/70R13	79	T	5.00B	437	250	562	170	7.0
	175/65R13	80	T	5.00B	450	250	558	177	6.2
175/70R13	82	T	5.00B	475	250	576	177	7.0	
14	155/65R14	75	T	4 1/2J	387	250	558	157	7.0
	165/60R14	75	H	5J	387	250	554	170	7.0
	165/65R14	79	T	5J	437	250	570	170	7.0
	165/70R14	81	T	5J	462	250	588	170	7.0
	175/65R14	82	T	5J	475	250	584	177	7.0
	175/70R14 XL	88	T	5J	560	290	602	177	7.0
	175/80R14	88	T	5J	560	240	636	177	6.2
	185/55R14	80	H	6J	450	250	560	194	6.2
	185/60R14	82	H	5 1/2J	475	250	578	189	7.0
	185/65R14	86	H	5 1/2J	530	250	596	189	6.2
	185/70R14	88	H	5 1/2J	560	250	616	189	6.2
195/70R14	91	T	6J	615	250	630	201	6.7	
15	165/60R15	77	H	5J	412	250	579	170	7.0
	165/65R15	81	T	5J	462	250	595	170	6.2
	175/65R15 XL	88	T	5J	560	290	609	177	7.0
	185/55R15	82	H	6J	475	250	585	194	7.0
	185/60R15 XL	88	H	5 1/2J	560	290	603	189	7.0
	185/65R15	88	H	5 1/2J	560	250	621	189	7.0
	195/50R15 XL	86	H	6J	530	290	577	201	7.0
	195/55R15	85	H	6J	515	250	595	201	7.0
	195/60R15	88	H	6J	560	250	615	201	7.0
	195/65R15	91	H	6J	615	250	635	201	7.0
	205/65R15	94	H	6J	670	250	647	209	7.0
215/65R15	96	H	6 1/2J	710	250	661	221	6.7	
16	195/45R16 XL	84	H	6 1/2J	500	290	582	195	6.7
	195/50R16 XL	88	V	6J	560	290	602	201	6.7
	195/55R16	87	H	6J	545	250	620	201	7.0
	205/45R16	83	V	7J	487	250	590	206	6.7
	205/55R16	91	V	6 1/2J	615	250	632	214	7.0
	205/60R16 XL	96	H	6J	710	290	652	209	7.0
	215/45R16 XL	90	V	7J	600	290	600	213	6.7
	215/55R16 XL	97	V	7J	730	290	642	226	7.0
	215/60R16 XL	99	H	6 1/2J	775	290	664	221	7.0
	215/65R16 XL	102	V	6 1/2J	850	290	686	221	6.7
	215/70R16	100	H	6 1/2J	800	250	708	221	6.7
	225/55R16 XL	99	V	7J	775	290	654	233	6.7
	225/60R16 XL	102	V	6 1/2J	850	290	676	228	6.7
17	205/45R17 XL	88	V	7J	560	290	616	206	6.7
	205/50R17 XL	93	V	6 1/2J	650	290	638	214	7.0
	205/55R17 XL	95	V	6 1/2J	690	290	658	214	7.0
	215/40R17 XL	87	V	7 1/2J	545	290	604	218	6.7
	215/45R17 XL	91	V	7J	615	290	626	213	6.7
	215/50R17 XL	95	V	7J	690	290	648	226	7.0
	215/55R17 XL	98	V	7J	750	290	668	226	7.0
	215/60R17 XL	100	V	6 1/2J	800	290	690	221	7.0
	225/45R17 XL	94	V	7 1/2J	670	290	634	225	7.0
	225/50R17 XL	98	V	7J	750	290	658	233	7.0
	225/55R17 XL	101	V	7J	825	290	680	233	7.0
	225/60R17 XL	103	V	6 1/2J	875	290	702	228	6.7
	225/65R17	102	H	6 1/2J	850	250	724	228	6.7
	235/45R17 XL	97	V	8J	730	290	644	236	6.7
	235/55R17 XL	103	V	7 1/2J	875	290	690	245	6.7
	235/65R17 XL	108	V	7J	1000	290	738	240	6.7
	245/45R17 XL	99	V	8J	775	290	652	243	6.7
18	215/55R18 XL	99	V	7J	775	290	693	226	6.7
	225/40R18 XL	92	V	8J	630	290	637	230	6.7
	225/45R18 XL	95	V	7 1/2J	690	290	659	225	6.7
	245/40R18 XL	97	V	8 1/2J	730	290	653	248	7.0
19	225/35R19 XL	88	V	8J	560	290	641	230	6.7
	235/35R19 XL	91	V	8 1/2J	615	290	647	241	6.7



GREEN-Max Van 4S

FOR ALL SEASON COMMERCIAL

- Various design of the 3D sipe, Optimization tread pattern stiffness distribution, The tire have good wet&ice road grip performance.
- Application of spring hole, product with Excellent appearance.



RIM	Size	Ply Rating	Load Index	Speed Symbols	Standard Rim	Standard Load (kg)	Inflated Pressure (kpa)	Overall Diameter (mm)	Overall Width (mm)	Tread Depth (mm)
14	165/70R14C	6PR	89/87	R	5J	D 545 S 580	375	588	170	7.5
	175/65R14C	6PR	90/88	T	5J	D 560 S 600	375	584	177	7.5
	175/70R14C	6PR	95/93	T	5J	D 650 S 690	375	602	177	7.5
15	195/70R15C	8PR	104/102	R	6J	D 850 S 900	450	655	201	7.8
	205/70R15C	8PR	106/104	R	6J	D 900S 950	450	669	209	7.8
	215/70R15C	8PR	109/107	R	6 1/2J	D 975S 1030	450	683	221	7.8
	225/70R15C	8PR	112/110	S	6 1/2J	D 1060S 1120	450	697	228	7.8
16	185/75R16LT	8PR	104/102	R	5J	D 850 S 900	475	684	184	7.5
	195/60R16C	6PR	99/97	R	6J	D 730S 775	375	640	201	7.8
	195/65R16C	8PR	104/102	R	6J	D 850 S 900	475	660	201	7.8
	195/75R16C	8PR	107/105	R	5 1/2J	D 925 S 975	475	698	196	7.8
	205/65R16C	8PR	107/105	T	6J	D 925S 975	475	672	209	7.8
	205/75R16C	8PR	110/108	T	5 1/2J	D 1000S 1060	475	714	203	7.8
	215/60R16LT	6PR	103/101	T	6 1/2J	D 825S 875	375	664	221	7.8
	215/65R16C	8PR	109/107	T	6 1/2J	D 975S 1030	475	686	221	7.8
	215/75R16C	8PR	113/111	R	6J	D 1090S 1150	475	728	216	7.8
	225/65R16C	8PR	112/110	S	6 1/2J	D 1060S 1120	475	698	228	7.8
	225/75R16C	10PR	118/116	R	6J	D 1250S 1320	525	744	223	7.8
235/65R16C	8PR	115/113	R	7J	D 1150S 1215	475	712	240	7.8	
17	215/60R17C	8PR	109/107	T	6 1/2J	D 975S 1030	475	690	221	7.8





GRIP MASTER 4S

NEW PRODUCT

HIGH PERFORMANCE ALL SEASON TYRE

- Excellent wet performance which improved 20% than that of the previous generation;
- Excellent grip performance ,effectively improve the safety of drivin under the wet surface;
- Tread compound with low temperature resistant for winter and summer conditions.

NOM

RIM	Size	Load Index	Speed Symbols	Standard Rim	Standard Load (kg)	Inflated Pressure (kpa)	Overall Diameter (mm)	Overall Width (mm)	Tread Depth (mm)
13	155/80R13	79	T	4.50B	437	240	578	157	7.0
	○ 155/70R13	75	T	4.50B	387	250	548	157	-
	○ 165/70R13	79	T	5.00B	437	250	562	170	-
14	155/65R14	75	T	4 1/2J	387	250	558	157	7.0
	○ 165/60R14	75	H	5J	387	250	554	170	-
	○ 165/65R14	79	T	5J	437	250	570	170	-
	165/70R14	81	T	5J	462	250	588	170	7.0
	175/65R14	82	T	5J	475	250	584	177	7.0
	○175/70R14 XL	88	T	5J	560	290	602	177	-
	185/60R14	82	H	5 1/2J	475	250	578	189	7.0
15	○ 185/65R14	86	H	5 1/2J	530	250	596	189	-
	○ 165/65R15	81	T	5J	462	250	595	170	-
	○175/65R15 XL	88	T	5J	560	290	609	177	-
	185/55R15	82	H	6J	475	250	585	194	7.0
	185/60R15 XL	88	H	5 1/2J	560	290	603	189	7.0
	185/65R15	88	H	5 1/2J	560	250	621	189	7.0
	195/50R15 XL	86	H	6J	530	290	577	201	7.0
	195/55R15	85	H	6J	515	250	595	201	7.0
	195/60R15	88	H	6J	560	250	615	201	7.0
	195/65R15	91	H	6J	615	250	635	201	7.0
	○ 205/65R15	94	H	6J	670	250	647	209	-
16	195/45R16 XL	84	V	6 1/2J	500	290	582	195	7.0
	195/55R16	87	V	6J	545	250	620	201	7.0
	205/55R16	91	V	6 1/2J	615	250	632	214	7.0
	205/60R16 XL	96	V	6J	710	290	652	209	7.0
	215/55R16 XL	97	V	7J	730	290	642	226	7.0
	215/60R16 XL	99	V	6 1/2J	775	290	664	221	7.0
	215/65R16 XL	102	V	6 1/2J	850	290	686	221	-
	○ 215/70R16	100	H	6 1/2J	800	250	708	221	-
	245/70R16	107	H	7J	975	250	750	248	7.0
17	○205/45R17 XL	88	W	7J	560	290	616	206	-
	205/50R17 XL	93	V	6 1/2J	650	290	638	214	7.0
	205/55R17 XL	95	W	6 1/2J	690	290	658	214	7.0
	○215/40R17 XL	87	V	7 1/2J	545	290	604	218	-
	○215/45R17 XL	91	W	7J	615	290	626	213	-
	○215/50R17 XL	95	W	7J	690	290	648	226	-
	○215/55R17 XL	98	V	7J	750	290	668	226	-
	215/60R17 XL	100	V	6 1/2J	800	290	690	221	7.0
	225/45R17 XL	94	W	7 1/2J	670	290	634	225	7.0
	225/50R17 XL	98	V	7J	750	290	658	233	7.5
	○225/55R17 XL	101	V	7J	825	290	680	233	-
	○225/60R17 XL	103	V	6 1/2J	875	290	702	228	-
	○225/65R17 XL	106	V	6 1/2J	950	290	724	228	-
	○235/45R17 XL	97	W	8J	730	290	644	236	-
	○235/55R17 XL	103	W	7 1/2J	875	290	690	245	-
○235/65R17 XL	108	V	7J	1000	290	738	240	-	
○245/45R17 XL	99	W	8J	775	290	652	243	-	
18	215/40R18 XL	89	W	7 1/2J	580	290	629	218	7.0
	215/50R18 XL	96	W	7J	710	290	673	226	7.0
	○215/55R18 XL	99	W	7J	775	290	693	226	-
	○225/40R18 XL	92	W	8J	630	290	637	230	-
	○225/45R18 XL	95	W	7 1/2J	690	290	659	225	-
	235/45R18 XL	98	W	8J	750	290	669	236	7.0
	235/55R18	100	W	7 1/2J	800	250	715	245	7.0
245/40R18 XL	97	W	8 1/2J	730	290	653	248	7.0	
19	○225/35R19 XL	88	W	8J	560	290	641	230	-
	225/45R19 XL	96	W	7 1/2J	710	290	685	225	7.0
	○235/35R19 XL	91	W	8 1/2J	615	290	647	241	-
	245/45R19 XL	102	W	8J	850	290	703	243	7.0

M+S

○ : In development



TRAILER TIRE



CROSSWIND R781

BUDGET TIRE

- Low fuel consumption;
- Specially designed for trailer.

NOM

RIM	Size	Ply Rating	Load Index	Speed Symbols	Standard Rim	Standard Load (kg)	Inflated Pressure (kpa)	Overall Diameter (mm)	Overall Width (mm)	Tread Depth (mm)
13	ST175/80R13	6PR	91/87	M	5J	D 545 S 615	350	610	177	6.1
	ST205/75R14	6PR	100/96	M	5 1/2J	D 710S 800	350	664	203	6.1
14	ST205/75R14	8PR	105/101	M	5 1/2J	D 825 S 925	450	664	203	6.1
	ST215/75R14	6PR	102/98	M	6J	D 750S 850	350	678	216	6.1
15	ST205/75R15	8PR	107/102	M	5 1/2J	D 850S 975	450	689	203	6.1
	ST205/75R15	6PR	101/97	M	5 1/2J	D 730S 825	350	689	203	6.1
	ST225/75R15	8PR	113/108	M	6J	D 1000S 1150	450	719	223	6.1
	ST225/75R15	10PR	117/112	M	6J	D 1120S 1285	550	719	223	6.1
16	ST235/80R16	10PR	123/119	M	6 1/2J	D 1360S 1550	550	782	235	6.1
	ST235/85R16	10PR	125/121	M	6 1/2J	D 1450S 1650	550	806	235	6.1

M+S



RADIAL R701

NOM

BUDGET TIRE

- Low fuel consumption;
- Budget Tires.

RIM	Size	Ply Rating	Load Index	Speed Symbols	Standard Rim	Standard Load (kg)	Inflated Pressure (kpa)	Overall Diameter (mm)	Overall Width (mm)	Tread Depth (mm)
10	195/55R10C	/	98/96	N	6J	D 710S 750	625	468	201	6.5
12	155/70R12	/	73	S	4.50B	365	250	523	157	6.2
	○ 175/70R12	/	80	H	5.00B	450	250	551	177	-
	155/70R12C	/	100/98	N	4 1/2J	D 750S 800	650	523	157	6.5
	155/70R12C	/	104/102	N	4 1/2J	D 850S 900	625	523	157	6.5
	185/60R12C	/	104/101	N	5 1/2J	D 825S 900	650	527	189	6.5
13	195/60R12C	/	104/102	N	6J	D 850S 900	650	539	202	6.5
	135/80R13 XL	/	74	N	3.50B	375	280	546	133	6.2
	145/70R13	/	74	N	4.50J	345	250	534	150	6.2
	145/80R13 XL	/	79	N	4.00B	437	280	562	145	6.2
	155/70R13	/	75	N	4.50B	387	250	548	157	6.2
	155/80R13 XL	/	84	N	4.50B	500	280	578	157	6.2
	○ 165/60R13	/	73	T	5.00B	365	250	528	170	-
	165/65R13	/	77	N	5.00B	412	250	544	170	6.2
	165/70R13	/	79	N	5.00B	437	250	562	170	6.2
	175/70R13	/	82	N/H	5.00B	475	250	576	177	6.2
	175/70R13 XL	/	86	N	5.00B	530	290	576	177	6.2
	185/70R13	/	86	N	5 1/2J	530	250	590	189	6.2
	165R13C	8PR	94/92	N	4 1/2J	D 630S 670	450	596	167	6.5
	165R13C	8PR	96/94	N	4 1/2J	D 670S 710	450	596	167	6.5
	185/70R13C	/	106/104	N	5 1/2J	D 900S 950	600	590	189	6
195/50R13C	/	104/101	N	6J	D 825S 900	650	526	201	6.5	
14	165/55R14	/	72	H	5J	355	250	538	170	6.2
	175/65R14	/	82	T/H	5J	475	250	584	177	6.2
	185/60R14	/	82	H	5 1/2J	475	250	578	189	6.2
	○ 185/65R14	/	86	T	5 1/2J	530	250	596	189	-
	○ 185/70R14	/	88	T	5 1/2J	560	250	616	189	-
	○ 195/70R14	/	91	T	6J	615	250	630	201	-
	195/70R14 XL	/	96	N	6J	710	290	630	201	6.2
	165R14LT	6PR	91/90	S	4 1/2J	D 600S 615	350	620	165	7.3
	165R14LT	8PR	96/95	T	4 1/2J	D 690S 710	450	620	165	7.3
	185R14C	8PR	102/100	N	5 1/2J	D 800S 850	450	650	188	6.5
15	185R14C	/	104/102	N	5 1/2J	D 850S 900	500	650	188	6.5
	195R14C	8PR	106/104	N	5J	D 900S 950	450	666	198	6.5
	○ 185/65R15	/	88	T	5 1/2J	560	250	621	189	-
	○ 195/50R15	/	82	H	6J	475	250	577	201	-
	195/55R15	/	85	H	6J	515	250	595	201	6.2
	195/60R15	/	88	H	6J	560	250	615	201	6.2
	○ 195/65R15	/	91	H	6J	615	250	635	201	-
	○ 205/60R15	/	91	H	6J	615	250	627	209	-
	○ 205/65R15	/	94	H	6J	670	250	647	209	-
	○ 205/70R15	/	96	T	6J	710	250	669	209	-
16	○ 205/75R15	/	97	S	5 1/2J	730	250	689	203	-
	○ 205/55R16	/	91	H	6 1/2J	615	250	632	214	-
	○ 205/60R16	/	92	H	6J	630	250	652	209	-
	○ 205/65R16	/	95	H	6J	690	250	672	209	-

M+S

○ : In development

LIGHT TRUCK TIRE





GREEN-Max Van PLUS

COMMERCIAL TIRE WITH HIGH GRIP PERFORMANCE

- Better grip performance;
- Low rolling resistance for higher energy efficiency;
- Excellent wear resistance performance.



RIM	Size	Ply Rating	Load Index	Speed Symbols	Standard Rim	Standard Load (kg)	Inflated Pressure (kpa)	Overall Diameter (mm)	Overall Width (mm)	Tread Depth (mm)
12	145R12C	8PR	86/84	Q	4.00B	D 500S 530	450	537	145	7.5
13	165R13C	8PR	94/93	R	4 1/2J	D 650S 670	450	594	165	7.7
14	195R14C	8PR	106/104	P	5 1/2J	D 900 S 950	450	666	198	9.3
15	205/70R15C	8PR	106/104	S	6J	D 900 S 950	450	669	209	9.1
	215/70R15C	8PR	109/107	R	6 1/2J	D 975S 1030	450	683	221	9.4



GREEN-Max Van HP

COMMERCIAL TIRE WITH HIGH GRIP PERFORMANCE

- Excellent stability;
- Great grip performance and driving force of turning;
- Low rolling resistance for higher energy efficiency.



RIM	Size	Ply Rating	Load Index	Speed Symbols	Standard Rim	Standard Load (kg)	Inflated Pressure (kpa)	Overall Diameter (mm)	Overall Width (mm)	Tread Depth (mm)
14	175/65R14C	6PR	90/88	T	5J	D 560S 600	375	584	177	7.5
15	215/65R15C	6PR	104/102	T	6 1/2J	D 850S 900	375	661	221	9
16	195/65R16C	8PR	104/102	R	6J	D 850 S 900	475	660	201	8.8
	205/65R16C	8PR	107/105	R	6J	D 925 S 975	475	672	209	9
	215/60R16C	6PR	103/101	T	6 1/2J	D 825S 875	375	664	221	9
	215/65R16C	8PR	109/107	R	6 1/2J	D 975 S 1030	475	686	221	9
	225/65R16C	8PR	112/110	R	6 1/2J	D 1060 S 1120	475	698	228	9
	235/65R16C	8PR	115/113	R	7J	D 1150 S 1215	475	712	240	9



RADIAL666

COMMERCIAL TIRE WITH EXCELLENT WEAR AND WET PERFORMANCE

- Excellent traction;
- Excellent wet braking;
- High wear resistance.



RIM	Size	Ply Rating	Load Index	Speed Symbols	Standard Rim	Standard Load (kg)	Inflated Pressure (kpa)	Overall Diameter (mm)	Overall Width (mm)	Tread Depth (mm)
12	155R12C	6PR	83/81	N	4.50B	D 462S 487	350	553	157	7.5
13	175R13LT	8PR	97/95	Q	5.00B	D 690S 730	450	609	182	7.5
14	165/70R14C	6PR	89/87	R	5J	D 545S 580	375	588	170	8.1
	185R14C	8PR	102/100	R/Q	5 1/2J	D 800S 850	450	652	189	9.3
	185R14LT	6PR	97/95	R	5 1/2J	D 690S 730	350	652	189	9.3
	185R14LT	8PR	102/100	R	5 1/2J	D 800S 850	450	652	189	9.3
	195R14C	8PR	106/104	P	5 1/2J	D 900S 950	450	668	196	9.2
	195R14C WR	8PR	106/104	P	5 1/2J	D 900S 950	450	668	196	9.2
	195/75R14C	8PR	106/104	R	5 1/2J	D 900S 950	475	648	196	9.5
	205/75R14C	8PR	109/107	R	5 1/2J	D 975S 1030	475	664	203	9
	215R14C	8PR	110/108	R	6J	D 1000S 1060	450	700	218	9.5
215/75R14C	8PR	112/110	R	6J	D 1060S 1120	475	678	216	9.5	
15	195R15C	8PR	106/104	R	5 1/2J	D 900S 950	450	690	198	8.3
	195R15C WR	8PR	106/104	R	5 1/2J	D 900S 950	450	690	198	8.3
	195/70R15C	8PR	104/102	R	6J	D 850S 900	450	655	201	10
	195/70R15LT	10PR	104/102	R	6J	D 850S 900	550	655	201	10
	205/70R15C	8PR	106/104	S	6J	D 900S 950	450	669	209	9
	205/70R15C WR	8PR	106/104	S	6J	D 950S 900	450	669	209	10
	215/70R15C	8PR	109/107	R	6 1/2J	D 975S 1030	450	683	221	9.5
	215/70R15C WR	8PR	109/107	R	6 1/2J	D 975S 1030	450	683	221	9.5
	225/70R15C	8PR	112/110	R	6 1/2J	D 1060S 1120	450	697	228	9
	255/70R15C	6PR	112/110	S	7 1/2J	D 1060S 1120	375	739	260	9.5
16	175/75R16C	8PR	101/99	R	5J	D 775S 825	475	668	177	8.1
	185/75R16C	8PR	104/102	R	5J	D 850S 900	475	684	184	8.1
	195/65R16C	8PR	104/102	R	6J	D 850S 900	475	660	201	9
	195/75R16C	8PR	107/105	R	5 1/2J	D 925S 975	475	698	196	9.5
	205/65R16C	8PR	107/105	R	6J	D 925S 975	475	672	209	9
	205/75R16C	8PR	110/108	R	5 1/2J	D 1000S 1060	475	714	203	9
	215/65R16C	8PR	109/107	R	6 1/2J	D 975S 1030	475	686	221	9
	215/70R16C	6PR	108/106	S	6 1/2J	D 950S 1000	375	708	221	9.3
	215/75R16C	8PR	113/111	R	6J	D 1090S 1150	475	728	216	9
	225/65R16C	8PR	112/110	R	6 1/2J	D 1060S 1120	475	698	228	9.1
	225/75R16C	10PR	121/120	R	6J	D 1400S 1450	575	744	223	9
235/65R16C	8PR	115/113	R	7J	D 1150S 1215	475	712	240	9	

M+S



GREEN-Max Van

COMMERCIAL TIRE WITH HIGH GRIP PERFORMANCE

- Better grip performance;
- Low rolling resistance for high energy efficiency.

NOM

RIM	Size	Ply Rating	Load Index	Speed Symbols	Standard Rim	Standard Load (kg)	Inflated Pressure (kpa)	Overall Diameter (mm)	Overall Width (mm)	Tread Depth (mm)
12	5.00R12LT	10PR	88/86	P	3.50B	D 530S 560	550	568	143	7.5
	155R12C	8PR	88/86	N	4.50B	D 530S 560	450	553	157	7.8
13	155R13C	8PR	91/89	P	41/2J	D 580S 615	450	578	157	7.8
	165R13C	8PR	94/93	R	41/2J	D 650S 670	450	594	165	7.7
	165/70R13LT	8PR	88/85	S	5.00B	D 515S 560	450	562	170	7.3
	175R13C	8PR	97/95	Q	5.00B	D 690S 730	450	610	177	8.1
14	165/70R14 XL	/	85	H	5J	515	290	588	170	7.7
	185/65R14 XL	/	90	H	5 1/2J	600	290	596	189	7.7
	185/70R14 XL	/	92	H	5 1/2J	630	290	616	189	7.7
	165/70R14C	6PR	89/87	R	5J	D 545S 580	375	588	170	7.8
	175R14LT	8PR	99/97	R	5J	D 730S 775	450	636	177	8
	175/70R14C	6PR	95/93	T	5J	D 650S 690	375	602	177	7.8
	175/75R14LT	8PR	94/91	S	5J	D 615S 670	450	618	177	7.5
	185R14C	8PR	102/100	R	5 1/2J	D 800 S 850	450	650	188	8.5
	195R14C	8PR	106/104	P	5 1/2J	D 900 S 950	450	666	198	8.7
	205R14C	8PR	109/107	R	6J	D 975 S 1030	450	686	208	9.1
15	215R14C	8PR	112/110	R	6J	D 1060S 1120	450	700	216	9
	185R15LT	8PR	103/102	R	5 1/2J	D 850 S 875	450	677	189	8.5
	195R15C	8PR	106/104	R	5 1/2J	D 900 S 950	450	693	196	9
	195/70R15C	8PR	104/102	R	6J	D 850 S 900	450	655	201	9.6
	205/70R15C	8PR	106/104	S	6J	D 900 S 950	450	669	209	9.1
	215/70R15C	8PR	109/107	R	6 1/2J	D 975 S 1030	450	683	221	9
	225/70R15C	8PR	112/110	R	6 1/2J	D 1060 S 1120	450	697	228	9.6
16	255/70R15C	6PR	112/110	S	7 1/2J	D 1060S 1120	375	739	260	9.5
	185/75R16C	8PR	104/102	R	5J	D 850 S 900	475	684	184	9.1
	195/75R16C	8PR	107/105	R	5 1/2J	D 925 S 975	475	698	196	9.6
	205/75R16C	8PR	110/108	R	5 1/2J	D 1000S 1060	475	714	203	9.1
	215/70R16C	6PR	108/106	T	6 1/2J	D 950S 1000	375	708	221	9.1
	215/75R16C	8PR	113/111	R	6J	D 1090S 1150	475	728	216	9.6
	225/75R16C	10PR	121/120	R	6J	D 1400 S 1450	575	744	223	9.6
	225/75R16LT	12PR	119/116	R	6J	D 1250 S 1360	650	744	223	9.6



LMC4

INCREASED MILEAGE WITH HIGH WEAR RESISTANCE

- Excellent wear resistance performance.

NOM

RIM	Size	Ply Rating	Load Index	Speed Symbols	Standard Rim	Standard Load (kg)	Inflated Pressure (kpa)	Overall Diameter (mm)	Overall Width (mm)	Tread Depth (mm)
15	6.50R15LT	8PR	101/97	N	5.50F	D 730 S 825	460	730	185	9.5
	7.00R15LT	10PR	110/105	L	5.50F	D 925 S 1060	560	750	200	9.5
16	6.50R16C	10PR	107/103	N	5.50F	D 875 S 975	560	750	185	9.5
	6.50R16C	10PR	108/107	L	5.50F	D 975 S 1000	500	750	185	9.5
	6.50R16C	12PR	110/105	M	5.50F	D 925 S 1060	670	750	185	9.5
	7.50R16LT	10PR	116/112	L	6.00G	D 1120 S 1250	560	805	215	11
	7.50R16LT	14PR	122/118	L	6.00G	D 1320 S 1500	770	805	215	11
	7.50R16LT	12PR	120/116	M	5.50F	D 1250 S 1400	670	805	215	11



WINTER TIRE



NORD MASTER



EXCELLENT SNOW HANDLING AND ICE BRAKING & ACCELERATION

- Directional grooves design for evacuate snow and mud;
- Complex soft tread compound and 3D sipes technology to promote handling performance on ice and snow condition.



RIM	Size	Load Index	Speed Symbols	Standard Rim	Standard Load (kg)	Inflated Pressure (kpa)	Overall Diameter (mm)	Overall Width (mm)	Tread Depth (mm)	
14	185/65R14 XL	90	T	5 1/2J	600	290	596	189	8.1	
	185/65R15 XL	92	T	5 1/2J	630	290	621	189	8	
15	195/65R15 XL	95	T	6J	690	290	635	201	8	
	205/55R16 XL	94	T	6 1/2J	670	290	632	214	8.1	
16	205/60R16 XL	96	T	6J	710	290	652	209	8.1	
	215/65R16 XL	102	T	6 1/2J	850	290	686	221	8.1	
	205/40R17 XL	84	T	7 1/2J	500	290	596	212	8.1	
17	205/45R17 XL	88	T	7J	560	290	616	206	8	
	205/55R17 XL	95	T	6 1/2J	690	290	658	214	8.1	
	215/50R17 XL	95	T	7J	690	290	648	226	8.1	
	215/55R17 XL	98	T	7J	750	290	668	226	8.1	
	225/45R17 XL	94	T	7 1/2J	670	290	634	225	8.1	
	225/50R17 XL	98	T	7J	750	290	658	233	8.1	
	225/55R17 XL	101	T	7J	825	290	680	233	8.1	
	245/40R17 XL	95	T	8 1/2J	690	290	628	248	8	
	18	225/40R18 XL	92	T	8J	630	290	637	230	8
		225/45R18 XL	95	T	7 1/2J	690	290	659	225	8.1
235/45R18 XL		98	T	8J	750	290	669	236	8.1	
255/35R18 XL		94	T	9J	670	290	635	260	8.1	
265/35R18 XL		97	T	9 1/2J	730	290	643	271	8.7	
19	215/35R19 XL	85	T	7 1/2J	515	290	633	218	8	
	225/35R19 XL	88	T	8J	560	290	641	230	8.1	
	225/45R19 XL	96	T	7 1/2J	710	290	685	225	8.1	
	235/35R19 XL	91	T	8 1/2J	615	290	647	241	8.1	
	245/35R19 XL	93	T	8 1/2J	650	290	655	248	8.1	
	245/40R19 XL	98	T	8 1/2J	750	290	679	248	8	
	255/35R19 XL	96	T	9J	710	290	661	260	8.1	
20	255/35R20 XL	97	T	9J	730	290	686	260	8	
	275/35R20 XL	102	T	9 1/2J	850	290	700	278	8.1	
	275/50R20 XL	113	T	8 1/2J	1150	290	784	284	8.6	



GREEN-Max Winter Grip SUV

STUDDABLE SNOW TIRE WITH OUTSTANDING BRAKING PERFORMANCE ON ICE & SNOW CONDITION

- Designed for ice and snow surface;
- Excellent snow traction performance with directional tread pattern design;
- Great grip and handling performance on ice and snow surface;
- Designed for SUVs.



RIM	Size	Load Index	Speed Symbols	Standard Rim	Standard Load (kg)	Inflated Pressure (kpa)	Overall Diameter (mm)	Overall Width (mm)	Tread Depth (mm)
17	225/65R17 XL	106	T	6 1/2J	950	290	724	228	9.7
	235/60R17 XL	106	T	7J	950	290	714	240	9.7
	235/65R17 XL	108	T	7J	1000	290	738	240	9.7
	265/70R17	115	T	8J	1215	250	804	272	9.7
18	225/55R18	98	T	7J	750	250	705	233	9.7
	275/60R18 XL	117	T	8J	1285	290	787	279	9.7
	255/55R18 XL	109	T	8J	1030	290	737	265	9.7
20	275/45R20 XL	110	T	9J	1060	290	756	273	9.7
	275/55R20 XL	117	T	8 1/2J	1285	290	810	284	9.7



GREEN-Max Winter UHP



ULTRA HIGH PERFORMANCE SNOW TIRES WITH SUPERIOR HANDLING PERFORMANCE

- Excellent snow handling performance.

RIM	Size	Load Index	Speed Symbols	Standard Rim	Standard Load (kg)	Inflated Pressure (kpa)	Overall Diameter (mm)	Overall Width (mm)	Tread Depth (mm)	
15	185/55R15 XL	86	H	6J	530	290	585	194	8.3	
	195/50R15	82	H	6J	475	250	577	201	8.3	
	195/55R15	85	H	6J	515	250	595	201	8.6	
16	195/55R16 XL	91	H	6J	615	290	620	201	8.6	
	225/55R16 XL	99	H	7J	775	290	654	233	8.6	
	225/60R16 XL	102	H	6 1/2J	850	290	676	228	8.6	
17	205/45R17 XL	88	V	7J	560	290	616	206	8.6	
	205/50R17 XL	93	V	6 1/2J	650	290	638	214	8.6	
	215/45R17 XL	91	V	7J	615	290	626	213	8.6	
	215/50R17 XL	95	V	7J	690	290	648	226	8.6	
	215/55R17	94	V	7J	670	250	668	226	8.6	
	215/60R17	96	H	6 1/2J	710	250	690	221	8.6	
	225/45R17 XL	94	V	7 1/2J	670	290	634	225	8.6	
	225/50R17 XL	98	V	7J	750	290	658	233	8.6	
	225/55R17 XL	101	V	7J	825	290	680	233	8.6	
	235/45R17 XL	97	H	8J	730	290	644	236	8.6	
18	235/55R17 XL	103	V	7 1/2J	875	290	690	245	8.6	
	225/40R18 XL	92	V	8J	630	290	637	230	8.6	
	225/45R18 XL	95	H	7 1/2J	690	290	659	225	8.6	
	235/45R18 XL	98	V	8J	750	290	669	236	8.6	
	235/55R18 XL	104	H	7 1/2J	900	290	715	245	8.6	
	235/60R18 XL	107	H	7J	975	290	739	240	8.6	
	245/40R18 XL	97	V	8 1/2J	730	290	653	248	8.6	
	245/45R18 XL	100	H	8J	800	290	677	243	8.6	
	19	235/55R19 XL	105	V	7 1/2J	925	290	741	245	8.1
		245/40R19 XL	98	V	8 1/2J	750	290	679	248	8.1
245/45R19 XL		102	V	8J	850	290	703	243	8.1	
255/35R19 XL		96	V	9J	710	290	661	260	8.1	
255/40R19 XL		100	V	9J	800	290	687	260	8.1	
255/45R19 XL		104	H	8 1/2J	900	290	713	255	8.6	
255/50R19 XL		107	V	8J	975	290	739	265	8.1	
255/55R19 XL		111	H	8J	1090	290	763	265	8.6	
20	275/40R19 XL	105	V	9 1/2J	925	290	703	278	8.1	
	245/45R20 XL	103	H	8J	875	290	728	243	8.6	
	255/35R20 XL	97	V	9J	730	290	686	260	8.1	
	275/40R20 XL	106	V	9 1/2J	950	290	728	278	8.1	
	275/45R20 XL	110	H	9J	1060	290	756	273	8.6	
	315/35R20 XL	110	V	11J	1060	290	728	320	8.1	





GREEN-Max Winter HP **NOM**

HIGH PERFORMANCE SNOW TIRES WITH EXCELLENT BRAKING PERFORMANCE

- Excellent snow braking performance;
- Comfortably snow driving.

RIM	Size	Load Index	Speed Symbols	Standard Rim	Standard Load (kg)	Inflated Pressure (kpa)	Overall Diameter (mm)	Overall Width (mm)	Tread Depth (mm)
13	155/70R13	75	T	4.50B	387	250	548	157	8.2
	155/80R13	79	T	4.50B	437	240	578	157	8.2
	165/70R13	79	T	5.00B	437	250	562	170	8.2
	175/70R13	82	T	5.00B	475	250	576	177	8.2
14	155/65R14	75	T	4 1/2J	387	250	558	157	8.2
	165/65R14	79	T	5J	437	250	570	170	8.2
	165/70R14	81	T	5J	462	250	588	170	8.2
	175/65R14 XL	86	H	5J	530	290	584	177	8.2
	175/70R14	84	T	5J	500	250	602	177	8.2
	185/60R14	82	T	5 1/2J	475	250	578	189	8.5
15	185/65R14	86	T	5 1/2J	530	250	596	189	8.5
	175/65R15 XL	88	H	5J	560	290	609	177	8.0
	185/60R15 XL	88	H	5 1/2J	560	290	603	189	8.5
	185/65R15 XL	92	H	5 1/2J	630	290	621	189	8.5
	195/60R15 XL	92	H	6J	630	290	615	201	8.5
	195/65R15 XL	95	T	6J	690	290	635	201	8.5
	205/65R15 XL	99	H	6J	775	290	647	209	8.5
	205/70R15	96	T	6J	710	250	669	209	8.5
16	205/55R16 XL	94	H	6 1/2J	670	290	632	214	8.5
	205/60R16 XL	96	H	6J	710	290	652	209	8.5
	215/55R16 XL	97	H	7J	730	290	642	226	8.5
	215/60R16 XL	99	H	6 1/2J	775	290	664	221	8.5
	215/65R16	98	H	6 1/2J	750	250	686	221	8.5



GREEN-Max Winter Van **NOM**

EXCELLENT SNOW TRACTION PERFORMANCE

- Excellent snow traction performance;
- Focus on driving safety of vehicles in winter.

RIM	Size	Ply Rating	Load Index	Speed Symbols	Standard Rim	Standard Load (kg)	Inflated Pressure (kpa)	Overall Diameter (mm)	Overall Width (mm)	Tread Depth (mm)
13	165R13C	6PR	89/88	Q	4.50B	D 560S 580	350	594	165	8
14	175R14C	6PR	94/92	Q	5J	D 630S 670	350	636	177	8
	185R14C	8PR	102/100	Q	6J	D 800 S 850	450	652	189	9.6
	195R14C	8PR	106/104	P	5 1/2J	D 900 S 950	450	666	198	9.8
15	195/70R15C	8PR	104/102	R	6J	D 850 S 900	450	655	201	10
	225/70R15LT	8PR	106/103	R	6 1/2J	D 875 S 950	450	697	228	10
	225/70R15C	8PR	112/110	R	6 1/2J	D 1060 S 1120	450	697	228	10
16	175/75R16C	8PR	101/99	R	5J	D 775 S 825	475	668	177	9.6
	185/75R16C	8PR	104/102	R	5J	D 850 S 900	475	684	184	9.6
	195/75R16C	8PR	107/105	R	5 1/2J	D 925 S 975	475	698	196	10
	205/75R16C	8PR	110/108	R	5 1/2J	D 1000 S 1060	475	714	203	10
	215/75R16C	8PR	113/111	R	6J	D 1090 S 1150	475	728	216	10
	225/65R16C	8PR	112/110	R	6 1/2J	D 1060 S 1120	475	698	228	9.8
	225/75R16C	10PR	121/120	R	6J	D 1400 S 1450	575	744	223	10
	235/65R16C	10PR	121/119	R	7J	D 1360 S 1450	575	712	240	9.8



GREEN-Max Winter Grip **NOM**

STUDDABLE SNOW TIRE WITH OUTSTANDING BRAKING PERFORMANCE ON ICE & SNOW CONDITION

- Designed for ice and snow surface;
- Directional tread pattern design for excellent snow traction performance;
- Great grip and handling performance on ice and snow surface.

RIM	Size	Load Index	Speed Symbols	Standard Rim	Standard Load (kg)	Inflated Pressure (kpa)	Overall Diameter (mm)	Overall Width (mm)	Tread Depth (mm)
13	155/70R13	75	T	4.50B	387	250	548	157	9.7
	155/80R13	79	T	4.50B	437	240	578	157	9.7
	165/70R13	79	Q	5.00B	437	250	562	170	9.7
	175/70R13	82	T	5.00B	475	250	576	177	9.7
14	175/65R14 XL	86	T	5J	530	290	584	177	9.7
	185/60R14	82	T	5 1/2J	475	250	578	189	9.7
	185/65R14 XL	90	T	5 1/2J	600	290	596	189	9.7
	185/70R14 XL	92	T	5 1/2J	630	290	616	189	9.7
15	185/55R15 XL	86	T	6J	530	290	585	194	9.7
	185/65R15	88	T	5 1/2J	560	250	621	189	9.7
	195/60R15 XL	92	T	6J	630	290	615	201	9.7
	195/65R15 XL	95	T	6J	690	290	635	201	9.7
	205/65R15 XL	99	T	6J	775	290	647	209	9.7
	205/55R16 XL	94	T	6 1/2J	670	290	632	214	9.7
16	205/60R16 XL	96	T	6J	710	290	652	209	9.7
	215/55R16 XL	97	T	7J	730	290	642	226	9.7
	215/60R16	95	T	6 1/2J	690	250	664	221	9.7
	215/65R16	98	T	6 1/2J	750	250	686	221	9.7
17	215/70R16 XL	104	T	6 1/2J	900	290	708	221	9.7
	215/50R17 XL	95	T	7J	690	290	648	226	9.7
	215/55R17 XL	98	T	7J	750	290	668	226	9.7
	225/45R17 XL	94	T	7 1/2J	670	290	634	225	9.7
	225/55R17	97	T	7J	730	250	680	233	9.7





GREEN-Max Winter GRIP 2

THE SECOND STUDDABLE SNOW TIRE WITH OUTSTANDING BRAKING PERFORMANCE ON ICE&SNOW CONDITION

- Designed for ice and snow surface;
- Directional tread pattern design for excellent snow traction performance;
- Great grip and handling performance on ice and snow surface.

NOM

RIM	Size	Load Index	Speed Symbols	Standard Rim	Standard Load (kg)	Inflated Pressure (kpa)	Overall Diameter (mm)	Overall Width (mm)	Tread Depth (mm)
14	165/65R14	79	T	5J	437	250	570	170	8.9
	165/70R14	81	T	5J	462	250	588	170	8.9
	175/65R14 XL	86	T	5J	530	290	584	177	8.9
15	175/65R15	84	T	5J	500	250	609	177	8.9
	185/60R15	84	T	5 1/2J	500	250	603	189	8.9
	185/65R15	88	T	5 1/2J	560	250	621	189	8.9
	195/55R15 XL	89	T	6J	580	290	595	201	8.9
	195/65R15 XL	95	T	6J	690	290	635	201	8.9
16	195/45R16 XL	84	T	6 1/2J	500	290	582	195	8.9
	205/45R16 XL	87	T	7J	545	290	590	206	8.9
	205/55R16 XL	94	T	6 1/2J	670	290	632	214	8.9
	205/60R16 XL	96	T	6J	710	290	652	209	8.9
	215/60R16	95	T	6 1/2J	690	250	664	221	8.9
	215/70R16	100	T	6 1/2J	800	250	708	221	8.9
	225/55R16 XL	99	T	7J	775	290	654	233	8.9
17	205/45R17 XL	88	T	7J	560	290	616	206	8.9
	215/55R17 XL	98	T	7J	750	290	642	226	8.9
	225/50R17 XL	98	T	7J	750	290	658	233	8.9
18	225/40R18 XL	92	T	8J	630	290	637	230	8.9
	225/45R18 XL	95	T	7 1/2J	690	290	659	225	8.9
	245/40R18 XL	97	T	8 1/2J	730	290	653	248	8.9
19	225/35R19 XL	88	T	8J	560	290	641	230	8.9
	245/40R19 XL	98	T	8 1/2J	750	290	679	248	8.9

M+S Studdable Tires



GREEN-Max Winter Ice I-15

OUTSTANDING HANDLING PERFORMANCE

- Direction tread pattern design providing excellent handling performance;
- Directional grooves to help evacuate snow and mud.

NOM

RIM	Size	Load Index	Speed Symbols	Standard Rim	Standard Load (kg)	Inflated Pressure (kpa)	Overall Diameter (mm)	Overall Width (mm)	Tread Depth (mm)
14	175/65R14 XL	86	T	5J	530	290	584	177	8.7
	185/60R15 XL	88	T	5 1/2J	560	290	603	189	8.7
15	185/65R15 XL	92	T	5 1/2J	630	290	621	189	8.7
	195/65R15 XL	95	T	6J	690	290	635	201	8.7
	195/55R16 XL	91	T	6J	615	290	620	201	8.7
16	205/55R16 XL	94	T	6 1/2J	670	290	632	214	8.7
	205/60R16 XL	96	T	6J	710	290	652	209	8.7
	215/55R16 XL	97	T	7J	730	290	642	226	8.7
	215/60R16 XL	99	T	6 1/2J	775	290	664	221	8.7
	215/65R16 XL	102	T	6 1/2J	850	290	686	221	8.7
	225/55R16 XL	99	T	7J	775	290	654	233	8.7
17	205/50R17 XL	93	T	6 1/2J	650	290	638	223	8.7
	225/45R17 XL	94	T	7 1/2J	670	290	634	225	8.7
	225/50R17 XL	98	T	7J	750	290	658	233	8.7
	225/55R17 XL	101	T	7J	825	290	680	233	8.7
	235/45R17 XL	97	T	8J	730	290	644	236	8.7

M+S



GREEN-Max Winter GRIP VAN2

NEW PRODUCT

STUDDABLE SNOW TIRE WITH OUTSTANDING BRAKING PERFORMANCE ON ICE&SNOW CONDITION

- Designed for ice and snow surface;
- Great grip and handling performance on ice and snow surface.

NOM

RIM	Size	Ply Rating	Load Index	Speed Symbols	Standard Rim	Standard Load (kg)	Inflated Pressure (kpa)	Overall Diameter (mm)	Overall Width (mm)	Tread Depth (mm)
10	195/55R10C	/	98/96	N	6.00B	D 710 S 750	625	468	201	10.2
	155R13C	8PR	90/88	R	4.50B	D 560S 600	450	578	157	10.2
13	155R13C	/	91/89	N	4.50B	D 580S 615	450	578	157	10.2
	165R13C	/	96/94	N	4.50B	D 670S 710	450	594	165	10.2
	175R13C	8PR	97/95	Q	5.00B	D 690 S 730	450	610	177	10.2
14	195/50R13C	/	104/101	N	6.00B	D 825S 900	650	526	201	10.2
	185R14C	8PR	102/100	R	5 1/2J	D 800 S 850	450	652	189	10.2
15	185R14C	/	102/100	N	5 1/2J	D 800 S 850	450	652	189	10.2
	195/70R15C	8PR	104/102	R	6J	D 850 S 900	450	655	201	10.2
16	215/70R15C	8PR	109/107	R	6 1/2J	D 975 S 1030	450	683	221	10.2
	225/70R15C	8PR	112/110	R	6 1/2J	D 1060 S 1120	450	697	228	10.2
17	185/75R16C	8PR	104/102	R	5J	D 850 S 900	475	684	184	10.2
	195/75R16C	8PR	107/105	R	5 1/2J	D 925 S 975	475	698	196	10.2
	205/65R16C	8PR	107/105	R	6J	D 925 S 975	475	672	209	10.2
	215/65R16C	8PR	109/107	R	6 1/2J	D 975S 1030	475	686	221	10.2
	205/75R16C	8PR	110/108	R	5 1/2J	D 1000 S 1060	475	714	203	10.2
	215/75R16C	10PR	116/114	R	6J	D 1180 S 1250	525	728	216	10.2
	225/65R16C	8PR	112/110	R	6 1/2J	D 1060 S 1120	475	698	228	10.2
	225/75R16C	10PR	121/120	R	6J	D 1400 S 1450	575	744	223	10.2
	235/65R16C	10PR	121/119	R	7J	D 1360S 1450	575	712	240	10.2
18	215/60R17C	8PR	109/107	R	6 1/2J	D 975S 1030	475	690	221	10.2
	235/60R17C	10PR	117/115	Q	7J	D 1215S 1285	525	714	240	10.2

M+S Studdable Tires





GREEN-Max Winter Ice I-15 SUV

OUTSTANDING HANDLING PERFORMANCE

- Directional grooves design for evacuate snow and mud;
- Complex soft tread compound and 3D sipes technology to promote handling performance on ice and snow condition.



RIM	Size	Load Index	Speed Symbols	Standard Rim	Standard Load (kg)	Inflated Pressure (kpa)	Overall Diameter (mm)	Overall Width (mm)	Tread Depth (mm)
15	205/70R15	96	T	6J	710	250	669	209	9.7
	215/75R15	100	T	6J	800	250	703	216	9.7
	235/75R15	105	T	6 1/2J	925	250	733	235	9.7
16	215/65R16	98	T	6 1/2J	750	250	686	221	9.7
	225/60R16	98	T	6 1/2J	750	250	676	228	9.7
	235/70R16	106	T	7J	950	250	736	240	9.7
	245/70R16	107	H	7J	975	250	750	248	9.7
	275/70R16	114	T	8J	1180	250	792	279	9.7
	17	215/60R17	96	T	6 1/2J	710	250	690	221
225/60R17		99	T	6 1/2J	775	250	702	228	9.7
225/65R17		102	T	6 1/2J	850	250	724	228	9.7
225/65R17 XL		106	T	6 1/2J	950	290	724	228	9.7
235/55R17		99	T	7 1/2J	775	250	690	245	9.7
235/65R17 XL		108	T	7J	1000	290	738	240	10
235/50R17		96	T	7 1/2J	710	250	668	245	9.7
245/45R17		95	T	8J	690	250	652	243	9.7
245/65R17		107	T	7J	975	250	750	248	9.7
255/45R17		98	T	8 1/2J	750	250	662	255	9.7
255/60R17		106	T	7 1/2J	950	250	738	260	9.7
265/65R17		112	T	8J	1120	250	776	272	9.7
275/65R17	115	T	8J	1215	250	790	279	9.7	
18	225/50R18	95	T	7J	690	250	683	233	9.7
	225/55R18	98	T	7J	750	250	705	233	9.7
	225/60R18	100	T	6 1/2J	800	250	727	228	9.7
	235/50R18	97	T	7 1/2J	730	250	693	245	9.7
	235/55R18	100	T	7 1/2J	800	250	715	245	9.7
	235/60R18	103	T	7J	875	250	739	240	9.7
	235/60R18 XL	107	T	7J	975	290	739	240	9.7
	235/65R18	106	T	7J	950	250	763	240	9.7
	245/40R18	93	T	8 1/2J	650	250	653	248	9.7
	245/45R18	96	T	8J	710	250	677	243	9.7
	245/50R18	100	T	7 1/2J	800	250	703	253	9.7
	245/60R18	105	T	7J	925	250	751	248	9.7
	255/40R18	95	T	9J	690	250	661	260	9.7
	255/45R18	99	T	8 1/2J	775	250	687	255	9.7
	255/55R18	105	T	8J	925	250	737	265	9.7
255/60R18 XL	112	H	7 1/2J	1120	290	763	260	9.7	
265/60R18	110	T	8J	1060	250	775	272	9.7	
285/60R18	116	T	8 1/2J	1250	250	799	292	9.7	
19	225/55R19	99	T	7J	775	250	731	233	9.7
	235/50R19	99	T	7 1/2J	775	250	719	245	9.7
	235/55R19 XL	105	H	7 1/2J	925	290	741	245	9.7
	245/40R19 XL	98	S	8 1/2J	750	290	679	248	9.2
	245/45R19	98	T	8J	750	250	703	243	9.7
	245/55R19	103	T	7 1/2J	875	250	753	253	9.7
	255/40R19	96	T	9J	710	250	687	260	9.7
	255/45R19	100	T	8 1/2J	800	250	713	255	9.7
	255/50R19	103	T	8J	875	250	739	265	9.7
	255/55R19	107	T	8J	975	250	763	265	9.7
	265/50R19	106	T	8 1/2J	950	250	749	277	9.7
	275/35R19	96	T	9 1/2J	710	250	675	278	9.7
	275/40R19	101	T	9 1/2J	825	250	703	278	9.7
	275/55R19	111	T	8 1/2J	1090	250	785	284	9.7
285/45R19	107	T	9 1/2J	975	250	739	285	9.2	

RIM	Size	Load Index	Speed Symbols	Standard Rim	Standard Load (kg)	Inflated Pressure (kpa)	Overall Diameter (mm)	Overall Width (mm)	Tread Depth (mm)
20	245/40R20	95	T	8 1/2J	690	250	704	248	9.7
	245/45R20	99	T	8J	775	250	728	243	9.7
	245/50R20	102	T	7 1/2J	850	250	754	253	9.7
	255/45R20	101	T	8 1/2J	825	250	738	255	9.7
	255/50R20 XL	109	H	8J	1030	290	764	265	9.7
	255/55R20 XL	110	T	8J	1060	290	788	265	9.7
	265/45R20	104	T	9J	900	250	746	266	9.7
	265/50R20	107	T	8 1/2J	975	250	774	277	9.7
	275/40R20	102	T	9 1/2J	850	250	728	278	9.7
	275/45R20 XL	110	T	9J	1060	290	756	273	9.7
	275/55R20	113	T	8 1/2J	1150	250	810	284	9.7
	285/35R20	100	T	10J	800	250	708	290	9.7
	285/45R20	108	T	9 1/2J	1000	250	764	285	9.7
	285/50R20	112	T	9J	1120	250	794	297	9.7
315/35R20	106	T	11J	950	250	728	320	9.7	
21	265/45R21	104	T	9J	900	250	771	266	9.7
	275/45R21	107	T	9J	975	250	781	273	9.7
	275/50R21 XL	113	T	8 1/2J	1150	290	809	284	9.7
	285/45R21	109	T	9 1/2J	1030	250	789	285	9.7
	295/40R21	107	T	10 1/2J	975	250	769	301	9.7



GREEN-Max Winter Ice I-16

EXCELLENT SNOW HANDLING AND ICE BRAKING&ACCELERATION

- Outstanding grip and traction performance on ice and snow surface;
- Better braking and acceleration property.



RIM	Size	Load Index	Speed Symbols	Standard Rim	Standard Load (kg)	Inflated Pressure (kpa)	Overall Diameter (mm)	Overall Width (mm)	Tread Depth (mm)
12	145/70R12	69	T	4.50B	325	250	509	150	8.3
13	165/70R13	79	T	5.00B	437	250	562	170	8.3
	175/70R13	82	T	5.00B	475	250	576	177	8.7
14	165/60R14	75	T	5J	387	250	554	170	8.3
	165/70R14	81	T	5J	462	250	588	170	8.3
	175/70R14	84	T	5J	500	250	602	177	8.3
	185/60R14	82	T	5 1/2J	475	250	578	189	8.7
	185/65R14	86	T	5 1/2J	530	250	596	189	8.7
	185/70R14	88	T	5 1/2J	560	250	616	189	8.7
	195/60R14	86	T	6J	530	250	590	201	8.7
15	215/75R14	100	T	6J	800	250	678	216	8.7
	175/65R15	84	T	5J	500	250	609	177	8.7
	185/55R15	82	T	6J	475	250	585	194	8.7
	185/60R15	84	T	5 1/2J	500	250	603	189	8.7
	185/65R15	88	T	5 1/2J	560	250	621	189	8.7
	195/55R15	85	T	6J	515	250	595	201	8.7
	195/60R15	88	T	6J	560	250	615	201	8.7
	195/65R15	91	T	6J	615	250	635	201	8.7
	205/65R15	94	T	6J	670	250	647	209	8.7
	16	195/60R16	89	S	6J	580	250	640	201
205/55R16 XL		94	T	6 1/2J	670	290	632	214	8.7
17	205/60R16	92	T	6J	630	250	652	209	8.7
	215/50R17	91	T	7J	615	250	648	226	8.7
18	215/55R17	94	T	7J	670	250	668	226	8.7
	225/45R18	91	T	7 1/2J	615	250	659	225	8.7
19	235/45R18	94	T	8J	670	250	669	236	8.7
	225/45R19	92	T	7 1/2J	630	250	685	225	8.7



LONG HAUL



ETS200

RADIAL TRUCK TIRE
(FOR INTERNATIONAL LONG-DISTANCE TRANSPORTATION)

- Suitable for steer axle of trucks running with high speed on highway.
- Low rolling resistance, reducing fuel consumption.
- Lasting grip and stability by hidden groove design.
- New pattern design improves mileage for long-distance transportation.

NOM

Size	Ply Rating	Load Index	Speed Symbols	Standard Rim	Max Load and Inflated Pressure				Overall Diameter (mm)	Section Width (mm)	Tread Depth (mm)	Operation Norm
					Dual		Single					
					kg	kPa	kg	kPa				
315/80R22.5	22	158/150(154/150)	L(M)	9.00	3350	900	4250	900	1076	312	12.5	ETRTO
315/80R22.5	20	156/150(154/150)	L(M)	9.00	3350	850	4000	850	1076	312	12.5	ETRTO
315/80R22.5	20	157/154	L	9.00	3750	900	4125	900	1076	312	12.5	GB
315/80R22.5	18	154/151	M	9.00	3450	830	3750	830	1076	312	12.5	GB
295/80R22.5	18	154/149	M	9.00	3250	850	3750	850	1044	298	12.5	ETRTO
295/80R22.5	18	152/149	M	9.00	3250	900	3550	900	1044	298	12.5	GB
295/80R22.5	16	152/148	M	9.00	3150	850	3550	850	1044	298	12.5	ETRTO
295/80R22.5	16	150/147	M	9.00	3075	830	3350	830	1044	298	12.5	GB
275/80R22.5	18	149/146	M	8.25	3000	850	3250	850	1012	276	12.5	ETRTO
275/80R22.5	18	149/146	M	8.25	3000	900	3250	900	1012	276	12.5	GB
275/80R22.5	16	147/144	M	8.25	2800	830	3075	830	1012	276	12.5	GB
275/80R22.5	16	145/143	M	8.25	2725	750	2900	750	1012	276	12.5	ETRTO
275/80R22.5	16	146/143	M	8.25	2725	830	3000	830	1012	276	12.5	TRA
275/70R22.5	18	150/148	M	8.25	3150	900	3350	900	958	276	12.5	ETRTO
275/70R22.5	18	146/143	M	8.25	2725	900	3000	900	958	276	12.5	GB
275/70R22.5	16	148/145	M	8.25	2900	900	3150	900	958	276	12.5	ETRTO
275/70R22.5	16	144/141	M	8.25	2575	830	2800	830	958	276	12.5	GB
255/70R22.5	16	140/137	M	7.50	2300	800	2500	800	930	255	12.5	ETRTO
255/70R22.5	16	140/137	M	7.50	2300	830	2500	830	930	255	12.5	GB/TRA
255/70R22.5	14	136/133	M	7.50	2060	700	2240	700	930	255	12.5	ETRTO
255/70R22.5	14	138/134	M	7.50	2120	760	2360	760	930	255	12.5	GB/TRA
315/60R22.5	18	154/150(152/148)	L(M)	9.75	3350	900	3750	900	950	313	12.0	ETRTO
315/60R22.5	16	152/148	L	9.75	3150	900	3550	900	950	313	12.0	ETRTO
315/60R22.5	20	153/150	K	9.75	3350	900	3650	900	950	313	12.0	GB
315/60R22.5	18	151/148	K	9.75	3150	830	3450	830	950	313	12.0	GB
295/60R22.5	16	150/147	L	9.00	3075	900	3350	900	926	292	15.5	ETRTO
295/60R22.5	16	148/145	L	9.00	2900	830	3150	830	926	292	15.5	GB



LLD76

NOM

RADIAL TRUCK TIRE

- Suitable for the drive axle of the trucks running on highway.
- Good braking and grip on wet road.
- Construction optimized for long service life.

Size	Ply Rating	Load Index	Speed Symbols	Standard Rim	Max Load and Inflated Pressure				Overall Diameter (mm)	Section Width (mm)	Tread Depth (mm)	Operation Norm
					Dual		Single					
					kg	kPa	kg	kPa				
11R22.5	14	144/142	M	8.25	2650	720	2800	720	1065	279	22.0	TRA
11R22.5	16	146/143	M	8.25	2725	830	3000	830	1065	279	22.0	TRA
11R24.5	14	146/143	M	8.25	2725	720	3000	720	1116	279	22.0	TRA
11R24.5	16	149/146	M	8.25	3000	830	3250	830	1116	279	22.0	TRA



ETD100

NOM

RADIAL TRUCK TIRE (FOR INTERNATIONAL LONG-DISTANCE TRANSPORTATION)

- Suitable for drive axle of trucks running with high speed on highway.
- Low rolling resistance reduces fuel consumption.
- Lasting grip and stability by hidden groove design, with M+S and 3PMSF marking.
- New pattern design improves mileage for long distance transportation.

Size	Ply Rating	Load Index	Speed Symbols	Standard Rim	Max Load and Inflated Pressure				Overall Diameter (mm)	Section Width (mm)	Tread Depth (mm)	Operation Norm
					Dual		Single					
					kg	kPa	kg	kPa				
315/80R22.5	18	154/150	M	9.00	3350	825	3750	825	1076	312	17.0	ETRTO
315/80R22.5	20	156/150(154/150)	L(M)	9.00	3350	850	4000	850	1076	312	17.0	ETRTO
295/80R22.5	16	152/148	M	9.00	3150	850	3550	850	1044	298	16.0	ETRTO
315/70R22.5	16	154/150(152/148)	L(M)	9.00	3350	900	3750	900	1014	312	16.5	ETRTO
315/70R22.5	18	156/150(154/150)	L(M)	9.00	3350	900	4000	900	1014	312	16.5	ETRTO
315/60R22.5	16	152/148	L	9.75	3150	900	3550	900	950	313	16.5	ETRTO
295/60R22.5	16	150/147	L	9.00	3075	900	3350	900	926	292	16.0	ETRTO



ETS100

NOM

RADIAL TRUCK TIRE (FOR INTERNATIONAL LONG-DISTANCE TRANSPORTATION)

- Suitable for steer axle of trucks running with high speed on highway.
- Low rolling resistance, reducing fuel consumption.
- Lasting grip and stability by hidden groove design.
- New pattern design improves mileage for long-distance transportation.

Size	Ply Rating	Load Index	Speed Symbols	Standard Rim	Max Load and Inflated Pressure				Overall Diameter (mm)	Section Width (mm)	Tread Depth (mm)	Operation Norm
					Dual		Single					
					kg	kPa	kg	kPa				
315/80R22.5	18	154/150	M	9.00	3350	825	3750	825	1076	312	15.0	ETRTO
315/80R22.5	20	156/150(154/150)	L(M)	9.00	3350	850	4000	850	1076	312	15.0	ETRTO
315/80R22.5	22	158/150(154/150)	L(M)	9.00	3350	900	4250	900	1076	312	15.0	ETRTO
295/80R22.5	18	154/149	M	9.00	3250	850	3750	850	1044	298	14.0	ETRTO
295/80R22.5	16	152/148	M	9.00	3150	850	3550	850	1044	298	14.0	ETRTO
315/70R22.5	16	154/150(152/148)	L(M)	9.00	3350	900	3750	900	1014	312	15.0	ETRTO
315/70R22.5	18	156/150(154/150)	L(M)	9.00	3350	900	4000	900	1014	312	15.0	ETRTO
315/60R22.5	16	152/148	L	9.75	3150	900	3550	900	950	313	14.5	ETRTO
315/60R22.5	18	154/150(152/148)	L(M)	9.75	3350	900	3750	900	950	313	14.5	ETRTO
295/60R22.5	16	150/147	L	9.00	3075	900	3350	900	926	292	13.0	ETRTO



LFE891

NOM

RADIAL TRUCK TIRE (LONG HAUL STEER)

- Maximize tread volume for long original life and lower tread wear cost per mile.
- Equalizer ribs Absorb irregular wear, promoting uniform rib wear and higher removal mileage.
- Micro sipes Protect against irregular wear.
- Strong carcass materials.
- Help promote tire durability and provide tire retreadability.

Size	Ply Rating	Load Index	Speed Symbols	Standard Rim	Max Load and Inflated Pressure				Overall Diameter (mm)	Section Width (mm)	Tread Depth (mm)	Operation Norm
					Dual		Single					
					kg	kPa	kg	kPa				
295/75R22.5	14	144/141	L	9.00	2575	760	2800	760	1014	298	16.5	TRA
295/75R22.5	16	146/143	L	9.00	2725	830	3000	830	1014	298	16.5	TRA



LDE892

RADIAL TRUCK TIRE

- Suitable for the drive axle of the trucks running on highway.
- Good braking and grip on wet road.
- Long life, Low rolling resistance.
- Optimizes the footprint for even wear and long tread life.
- Strong carcass materials.
- Help promote tire durability and provide tire retreadability.

NOM

Size	Ply Rating	Load Index	Speed Symbols	Standard Rim	Max Load and Inflated Pressure				Overall Diameter (mm)	Section Width (mm)	Tread Depth (mm)	Operation Norm
					Dual		Single					
					kg	kPa	kg	kPa				
11R22.5	14	144/142	L	8.25	2650	720	2800	720	1065	279	22.0	TRA
11R22.5	16	146/143	L	8.25	2725	830	3000	830	1065	279	22.0	TRA
11R24.5	14	146/143	L	8.25	2725	720	3000	720	1116	279	22.0	TRA
11R24.5	16	149/146	L	8.25	3000	830	3250	830	1116	279	22.0	TRA
295/75R22.5	14	144/141	L	9.00	2575	760	2800	760	1026	298	22.0	TRA
295/75R22.5	16	146/143	L	9.00	2725	830	3000	830	1026	298	22.0	TRA
285/75R24.5	14	144/141	L	8.25	2575	760	2800	760	1062	283	22.0	TRA
285/75R24.5	16	147/144	L	8.25	2800	830	3075	830	1062	283	22.0	TRA



ETT100

RADIAL TRUCK TIRE (FOR INTERNATIONAL LONG-DISTANCE TRANSPORTATION)

- Suitable for trailer axle of trucks running with high speed on highway.
- Low rolling resistance reduces fuel consumption.
- Lasting grip and stability by hidden groove design.
- New pattern design improves mileage for long-distance transportation.

NOM

Size	Ply Rating	Load Index	Speed Symbols	Standard Rim	Max Load and Inflated Pressure				Overall Diameter (mm)	Section Width (mm)	Tread Depth (mm)	Operation Norm
					Dual		Single					
					kg	kg	kPa	kPa				
385/55R19.5	18	156	J	12.25	--	--	4000	900	919	386	12.5	ETRTO
385/55R22.5	18	158	L	12.25	--	--	4250	850	996	386	12.0	ETRTO
385/55R22.5	20	160(158)	K(L)	12.25	--	--	4500	900	996	386	12.0	ETRTO
385/65R22.5	20	160(158)	K(L)	11.75	--	--	4500	900	1072	389	13.5	ETRTO
385/65R22.5	24	164(158)	K(L)	11.75	--	--	5000	900	1072	389	13.5	ETRTO
425/65R22.5	18	162	K	12.25	--	--	4750	760	1124	422	14.5	TRA
425/65R22.5	20	164	K	12.25	--	--	5000	830	1124	422	14.5	GB
425/65R22.5	20	165	K	12.25	--	--	5150	830	1124	422	14.5	TRA
425/65R22.5	20	165	K	12.25	--	--	5150	825	1124	422	14.5	ETRTO
435/50R19.5	18	156	J	14.00	--	--	4000	850	931	438	12.5	ETRTO
435/50R19.5	20	160	J	14.00	--	--	4500	900	931	438	12.5	ETRTO
445/45R19.5	18	156	J	15.00	--	--	4000	900	895	446	12.5	ETRTO
445/45R19.5	20	160	J	15.00	--	--	4500	900	895	446	12.5	ETRTO



KTD10

RADIAL TRUCK TIRE

- Suitable for the drive axle of the trucks running on highway.
- Low rolling resistance reduces fuel consumption.
- Closed shoulder to fight irregular wear.
- New pattern design improves mileage for long-distance transportation.

NOM

Size	Ply Rating	Load Index	Speed Symbols	Standard Rim	Max Load and Inflated Pressure				Overall Diameter (mm)	Section Width (mm)	Tread Depth (mm)	Operation Norm
					Dual		Single					
					kg	kPa	kg	kPa				
11R22.5	14	144/142	L	8.25	2650	720	2800	720	1065	279	23.8	TRA
11R22.5	16	146/143	L	8.25	2725	830	3000	830	1065	279	23.8	TRA
11R24.5	14	146/143	L	8.25	2725	720	3000	720	1116	279	23.8	TRA
11R24.5	16	149/146	L	8.25	3000	830	3250	830	1116	279	23.8	TRA
295/75R22.5	14	144/141	L	9.00	2575	760	2800	760	1026	298	22.2	TRA
295/75R22.5	16	146/143	L	9.00	2725	830	3000	830	1026	298	22.2	TRA
285/75R24.5	14	144/141	L	8.25	2575	760	2800	760	1062	283	22.2	TRA
285/75R24.5	16	147/144	L	8.25	2800	830	3075	830	1062	283	22.2	TRA



LDL817

RADIAL TRUCK TIRE (LONG HAUL DRIVE)

- Typical block pattern design makes good towing and grip on wet and dry road.
- Low fuel consumption.
- Wear-resistance compound reduces shifting to prevent uneven wear.

NOM

Size	Ply Rating	Load Index	Speed Symbols	Standard Rim	Max Load and Inflated Pressure				Overall Diameter (mm)	Section Width (mm)	Tread Depth (mm)	Operation Norm
					Dual		Single					
					kg	kPa	kg	kPa				
445/50R22.5	18	158	L	14.00	---	---	4250	760	1018	445	20.0	TRA
445/50R22.5	20	161	L	14.00	---	---	4625	830	1018	445	20.0	TRA
445/50R22.5	18	155	L	14.00	---	---	3875	700	1018	445	20.0	ETRTO
445/50R22.5	20	161	L	14.00	---	---	4625	850	1018	445	20.0	ETRTO



LTL811

RADIAL TRUCK TIRE

Suitable for the trailer axle of trucks running on highway.

- Low fuel consumption.
- Wear-resistance compound reduces shifting to prevent uneven wear.



Size	Ply Rating	Load Index	Speed Symbols	Standard Rim	Max Load and Inflated Pressure				Overall Diameter (mm)	Section Width (mm)	Tread Depth (mm)	Operation Norm
					Dual		Single					
					kg	kPa	kg	kPa				
445/50R22.5	18	158	L	14.00	---	---	4250	760	1018	445	10.5	TRA
445/50R22.5	20	161	L	14.00	---	---	4625	830	1018	445	10.5	TRA
445/50R22.5	18	155	L	14.00	---	---	3875	700	1018	445	10.5	ETRTO
445/50R22.5	20	161	L	14.00	---	---	4625	850	1018	445	10.5	ETRTO



LDE803

RADIAL TRUCK TIRE

Suitable for the drive axle of the trucks running on highway.

- Low fuel consumption.
- Good braking and grip on wet road.



Size	Ply Rating	Load Index	Speed Symbols	Standard Rim	Max Load and Inflated Pressure				Overall Diameter (mm)	Section Width (mm)	Tread Depth (mm)	Operation Norm
					Dual		Single					
					kg	kPa	kg	kPa				
295/80R22.5	16	152/148	M	9.00	3150	850	3550	850	1044	298	20.0	ETRTO
315/80R22.5	18	154/150	M	9.00	3350	825	3750	825	1076	312	18.5	ETRTO
315/80R22.5	20	156/150	L	9.00	3350	850	4000	850	1076	312	18.5	ETRTO



LFE805

RADIAL TRUCK TIRE (LONG HAUL STEER)

- S-shaped groove bottom reduces stone retention.
- Good handling and high-speed performance.
- Low fuel consumption.



Size	Ply Rating	Load Index	Speed Symbols	Standard Rim	Max Load and Inflated Pressure				Overall Diameter (mm)	Section Width (mm)	Tread Depth (mm)	Operation Norm
					Dual		Single					
					kg	kPa	kg	kPa				
295/80R22.5	16	152/148	M	9.00	3150	850	3550	850	1044	298	15.0	ETRTO
295/80R22.5	18	152/149	M	9.00	3250	900	3550	900	1044	298	15.0	GB
295/80R22.5	18	154/149	M	9.00	3250	850	3750	850	1044	298	15.0	ETRTO
315/80R22.5	18	154/150	M	9.00	3350	825	3750	825	1076	312	15.0	ETRTO
315/80R22.5	20	156/150	L	9.00	3350	850	4000	850	1076	312	15.0	ETRTO
315/80R22.5	22	158/150(154/150)	L(M)	9.00	3350	900	4250	900	1076	312	15.0	ETRTO



LLF16

RADIAL TRUCK TIRE

Suitable for the steer axle of the trucks running on highway.

- Good braking and grip on wet road.
- Long life.



Size	Ply Rating	Load Index	Speed Symbols	Standard Rim	Max Load and Inflated Pressure				Overall Diameter (mm)	Section Width (mm)	Tread Depth (mm)	Operation Norm
					Dual		Single					
					kg	kPa	kg	kPa				
11R22.5	14	144/142	M	8.25	2650	720	2800	720	1054	279	14.5	TRA
11R22.5	16	146/143	M	8.25	2725	830	3000	830	1054	279	14.5	TRA
11R24.5	14	146/143	M	8.25	2725	720	3000	720	1104	279	14.5	TRA
11R24.5	16	149/146	M	8.25	3000	830	3250	830	1104	279	14.5	TRA
295/75R22.5	14	144/141	M	9.00	2575	760	2800	760	1014	298	14.5	TRA
295/75R22.5	16	146/143	M	9.00	2725	830	3000	830	1014	298	14.5	TRA
285/75R24.5	14	144/141	M	8.25	2575	760	2800	760	1050	283	14.5	TRA
285/75R24.5	16	147/144	M	8.25	2800	830	3075	830	1050	283	14.5	TRA



LLD37

RADIAL TRUCK TIRE

- Suitable for the drive axle of the trucks running on highway.
- Good braking and grip on wet road.
- Long life.



Size	Ply Rating	Load Index	Speed Symbols	Standard Rim	Max Load and Inflated Pressure				Overall Diameter (mm)	Section Width (mm)	Tread Depth (mm)	Operation Norm
					Dual		Single					
					kg	kPa	kg	kPa				
11R22.5	14	144/142	M	8.25	2650	720	2800	720	1065	279	22.0	TRA
11R22.5	16	146/143	M	8.25	2725	830	3000	830	1065	279	22.0	TRA
11R24.5	14	146/143	M	8.25	2725	720	3000	720	1116	279	22.0	TRA
11R24.5	16	149/146	M	8.25	3000	830	3250	830	1116	279	22.0	TRA
295/75R22.5	14	144/141	M	9.00	2575	760	2800	760	1026	298	22.0	TRA
295/75R22.5	16	146/143	M	9.00	2725	830	3000	830	1026	298	22.0	TRA
285/75R24.5	14	144/141	M	8.25	2575	760	2800	760	1062	283	22.0	TRA
285/75R24.5	16	147/144	M	8.25	2800	830	3075	830	1062	283	22.0	TRA



LLF02

RADIAL TRUCK TIRE

- Suitable for the steer axle of the trucks running on highway.
- Stable and safe when running on wet and slippery road.
- Low fuel consumption.



Size	Ply Rating	Load Index	Speed Symbols	Standard Rim	Max Load and Inflated Pressure				Overall Diameter (mm)	Section Width (mm)	Tread Depth (mm)	Operation Norm
					Dual		Single					
					kg	kPa	kg	kPa				
12R22.5	16	152/148	L	9.00	3150	850	3550	850	1084	300	14.5	ETRTO
295/80R22.5	16	152/148	M	9.00	3150	850	3550	850	1044	298	14.5	ETRTO
295/80R22.5	18	152/149	M	9.00	3250	900	3550	900	1044	298	14.5	GB
315/80R22.5	18	154/150	M	9.00	3350	825	3750	825	1076	312	14.5	ETRTO
315/80R22.5	20	156/150	L	9.00	3350	850	4000	850	1076	312	14.5	ETRTO



LTE821

RADIAL TRUCK TIRE (LONG HAUL TRAILER)

- Excellent straight running performance.
- Sipes in shoulder offer low noise and good heat dissipation.
- Low fuel consumption.



Size	Ply Rating	Load Index	Speed Symbols	Standard Rim	Max Load and Inflated Pressure				Overall Diameter (mm)	Section Width (mm)	Tread Depth (mm)	Operation Norm
					Dual		Single					
					kg	kPa	kg	kPa				
11R22.5	14	144/142	M	8.25	2650	720	2800	720	1054	279	9.5	TRA
11R22.5	16	146/143	M	8.25	2725	830	3000	830	1054	279	9.5	TRA
11R24.5	14	146/143	M	8.25	2725	720	3000	720	1104	279	9.5	TRA
11R24.5	16	149/146	M	8.25	3000	830	3250	830	1104	279	9.5	TRA
295/75R22.5	14	144/141	M	9.00	2575	760	2800	760	1014	298	10.0	TRA
295/75R22.5	16	146/143	M	9.00	2725	830	3000	830	1014	298	10.0	TRA
285/75R24.5	14	144/141	M	8.25	2575	760	2800	760	1050	283	9.5	TRA
285/75R24.5	16	147/144	M	8.25	2800	830	3075	830	1050	283	9.5	TRA



LLD01

RADIAL TRUCK TIRE

- Suitable for the drive axle of the trucks running on highway.
- Good grip and high-speed performance.
- Low fuel consumption.



Size	Ply Rating	Load Index	Speed Symbols	Standard Rim	Max Load and Inflated Pressure				Overall Diameter (mm)	Section Width (mm)	Tread Depth (mm)	Operation Norm
					Dual		Single					
					kg	kPa	kg	kPa				
12R22.5	16	152/148	L	9.00	3150	850	3550	850	1084	300	20.0	ETRTO
315/80R22.5	18	154/150	M	9.00	3350	825	3750	825	1076	312	19.5	ETRTO
315/80R22.5	20	156/150	L	9.00	3350	850	4000	850	1076	312	19.5	ETRTO



T820

RADIAL TRUCK TIRE

- Suitable for the trailer axle of the trucks running on highway.
- Low fuel consumption.



Size	Ply Rating	Load Index	Speed Symbols	Standard Rim	Max Load and Inflated Pressure				Overall Diameter (mm)	Section Width (mm)	Tread Depth (mm)	Operation Norm
					Dual		Single					
					kg	kPa	kg	kPa				
385/55R19.5	18	156	J	12.25	---	---	4000	900	919	386	12.5	ETRTO
435/50R19.5	18	156	J	14.00	---	---	4000	850	931	438	12.5	ETRTO
435/50R19.5	20	160	J	14.00	---	---	4500	900	931	438	12.5	ETRTO
445/45R19.5	18	156	J	15.00	---	---	4000	900	895	446	15.5	ETRTO
445/45R19.5	20	160	J	15.00	---	---	4500	900	895	446	15.5	ETRTO



LLF16e+

RADIAL TRUCK TIRE (LONG HAUL STEER)

- Good handling.
- Low fuel consumption.
- Certified by U.S.A SmartWay.



Size	Ply Rating	Load Index	Speed Symbols	Standard Rim	Max Load and Inflated Pressure				Overall Diameter (mm)	Section Width (mm)	Tread Depth (mm)	Operation Norm
					Dual		Single					
					kg	kPa	kg	kPa				
11R22.5	14	144/142	M	8.25	2650	720	2800	720	1054	279	14.5	TRA
11R22.5	16	146/143	M	8.25	2725	830	3000	830	1054	279	14.5	TRA
11R24.5	14	146/143	M	8.25	2725	720	3000	720	1104	279	14.5	TRA
11R24.5	16	149/146	M	8.25	3000	830	3250	830	1104	279	14.5	TRA
295/75R22.5	14	144/141	M	9.00	2575	760	2800	760	1014	298	14.5	TRA
295/75R22.5	16	146/143	M	9.00	2725	830	3000	830	1014	298	14.5	TRA
285/75R24.5	14	144/141	M	8.25	2575	760	2800	760	1050	283	14.5	TRA
285/75R24.5	16	147/144	M	8.25	2800	830	3075	830	1050	283	14.5	TRA



T830

RADIAL TRUCK TIRE

- Suitable for the trailer axle of the trucks running on highway.
- Low fuel consumption.



Size	Ply Rating	Load Index	Speed Symbols	Standard Rim	Max Load and Inflated Pressure				Overall Diameter (mm)	Section Width (mm)	Tread Depth (mm)	Operation Norm
					Dual		Single					
					kg	kPa	kg	kPa				
385/55R22.5	18	158	L	12.25	---	---	4250	850	996	386	15.5	ETRTO
385/55R22.5	20	160	J	12.25	---	---	4500	900	996	386	15.5	ETRTO



LLD37e+

RADIAL TRUCK TIRE

- Suitable for the drive axle of the trucks running on highway.
- Good braking and grip on wet road.
- Long life.
- Low fuel consumption.
- Certified by U.S.A SmartWay.



Size	Ply Rating	Load Index	Speed Symbols	Standard Rim	Max Load and Inflated Pressure				Overall Diameter (mm)	Section Width (mm)	Tread Depth (mm)	Operation Norm
					Dual		Single					
					kg	kPa	kg	kPa				
11R22.5	14	144/142	M	8.25	2650	720	2800	720	1065	279	17.5	TRA
11R22.5	16	146/143	M	8.25	2725	830	3000	830	1065	279	17.5	TRA
11R24.5	14	146/143	M	8.25	2725	720	3000	720	1116	279	22.0	TRA
11R24.5	16	149/146	M	8.25	3000	830	3250	830	1116	279	22.0	TRA
295/75R22.5	14	144/141	M	9.00	2575	760	2800	760	1026	298	22.0	TRA
295/75R22.5	16	146/143	M	9.00	2725	830	3000	830	1026	298	22.0	TRA
285/75R24.5	14	144/141	M	8.25	2575	760	2800	760	1062	283	22.0	TRA
285/75R24.5	16	147/144	M	8.25	2800	830	3075	830	1062	283	22.0	TRA

REGIONAL



KTA303

NOM

RADIAL TRUCK TIRE(FOR NATIONAL AND REGIONAL TRANSPORTATION)

Suitable for all position axle of trucks running under a wide range of use, from highway to light unpaved road.

- Optimization of the shoulder block improves resistance to shouder damage.
- Lasting grip and stability,with stone rejection design.
- HAT technology: low heat generation.

Size	Ply Rating	Load Index	Speed Symbols	Standard Rim	Max Load and Inflated Pressure				Overall Diameter (mm)	Section Width (mm)	Tread Depth (mm)	Operation Norm
					Dual		Single					
					kg	kPa	kg	kPa				
9.00R20	14	141/139	K	7.0	2430	790	2575	790	1019	259	14.5	GB
9.00R20	16	144/142	K	7.0	2650	900	2800	900	1019	259	14.5	GB
10.00R20	16	146/143	K	7.5	2725	830	3000	830	1054	278	14.5	GB
10.00R20	18	149/146	K	7.5	3000	930	3250	930	1054	278	14.5	GB
11.00R20	16	150/147	K	8.0	3075	830	3350	830	1085	293	15.5	GB
11.00R20	18	152/149	K	8.0	3250	930	3550	930	1085	293	15.5	GB
12.00R20	18	154/151	K	8.5	3450	830	3750	830	1125	315	15.5	GB
9.5R17.5	14	129/127	M	6.75	1750	750	1850	750	842	240	11.5	ETRTO
9.5R17.5	18	143/141	M	6.75	2575	875	2725	875	842	240	11.5	ETRTO
11R22.5	16	146/143	L	8.25	2725	830	3000	830	1054	279	14.0	TRA
11R22.5	16	148/145	L	8.25	2900	850	3150	850	1050	279	14.0	ETRTO
12R22.5	16	152/148	L	9.00	3150	850	3550	850	1084	300	15.0	ETRTO
12R22.5	18	152/149	L	9.00	3250	930	3550	930	1085	300	15.0	GB
295/80R22.5	16	152/148	M	9.00	3150	850	3550	850	1044	298	14.0	ETRTO
295/80R22.5	18	152/149	L	9.00	3250	900	3550	900	1044	298	14.0	GB
315/80R22.5	18	154/150	M	9.00	3350	825	3750	825	1076	312	14.0	ETRTO
315/80R22.5	20	156/150	L	9.00	3350	850	4000	850	1076	312	14.0	ETRTO
215/75R17.5	14	126/124	L	6.00	1600	700	1700	700	767	211	12.0	ETRTO
215/75R17.5	16	135/133	L/J	6.00	2060	850	2180	850	767	211	12.0	ETRTO
235/75R17.5	14	132/130	L	6.75	1900	775	2000	775	797	233	12.5	ETRTO
235/75R17.5	16	141/140	L	6.75	2500	850	2575	850	797	233	12.5	ETRTO
235/75R17.5	18	143/141	L/J	6.75	2575	875	2725	875	797	233	12.5	ETRTO
265/70R19.5	14	136/134	M	7.50	2120	725	2240	725	867	262	12.5	ETRTO
265/70R19.5	16	140/138	M	7.50	2360	775	2500	775	867	262	12.5	ETRTO
265/70R19.5	18	143/141	J	7.50	2575	850	2725	850	867	262	12.5	ETRTO
385/65R22.5	18	158	K	11.75	—	—	4250	850	1072	389	16.0	ETRTO
385/65R22.5	20	160	K	11.75	—	—	4500	900	1072	389	16.0	ETRTO



KTD303

RADIAL TRUCK TIRE(FOR NATIONAL AND REGIONAL TRANSPORTATION)

Suitable for drive axle of trucks running under a wide range of use, from highway to light unpaved road.

- Optimization of the shoulder block improves resistance to shouder damage.
- Lasting grip and stability with M+S.
- HAT technology: low heat generation.

NOM

Size	Ply Rating	Load Index	Speed Symbols	Standard Rim	Max Load and Inflated Pressure				Overall Diameter (mm)	Section Width (mm)	Tread Depth (mm)	Operation Norm
					Dual		Single					
					kg	kPa	kg	kPa				
9.00R20	14	141/139	K	7.0	2430	790	2575	790	1019	259	17.5	GB
9.00R20	16	144/142	K	7.0	2650	900	2800	900	1019	259	17.5	GB
10.00R20	16	146/143	K	7.5	2725	830	3000	830	1054	278	17.5	GB
10.00R20	18	149/146	K	7.5	3000	930	3250	930	1054	278	17.5	GB
9.5R17.5	14	129/127	L	6.75	1750	750	1850	750	842	240	14.5	ETRTO
9.5R17.5	18	143/141	L	6.75	2575	875	2725	875	842	240	14.5	ETRTO
12R22.5	16	152/148	M	9.00	3150	850	3550	850	1084	300	19.0	ETRTO
12R22.5	18	152/149	L	9.00	3250	930	3550	930	1085	300	19.0	GB
295/80R22.5	16	152/148	M	9.00	3150	850	3550	850	1044	298	17.0	ETRTO
295/80R22.5	18	152/149	L	9.00	3250	900	3550	900	1044	298	17.0	GB
315/80R22.5	18	154/150	M	9.00	3350	825	3750	825	1076	312	18.0	ETRTO
315/80R22.5	20	156/150	L	9.00	3350	850	4000	850	1076	312	18.0	ETRTO
215/75R17.5	14	126/124	L	6.00	1600	700	1700	700	767	211	14.0	ETRTO
215/75R17.5	16	135/133	L	6.00	2060	850	2180	850	767	211	14.0	ETRTO
235/75R17.5	14	132/130	L	6.75	1900	775	2000	775	797	233	14.5	ETRTO
235/75R17.5	16	141/140	L	6.75	2500	850	2575	850	797	233	14.5	ETRTO
235/75R17.5	18	143/141	L	6.75	2575	875	2725	875	797	233	14.5	ETRTO
265/70R19.5	14	136/134	M	7.50	2120	725	2240	725	867	262	14.5	ETRTO
265/70R19.5	16	140/138	M	7.50	2360	775	2500	775	867	262	14.5	ETRTO
265/70R19.5	18	143/141	M	7.50	2575	830	2725	830	867	262	14.5	ETRTO



LDL161

RADIAL TRUCK TIRE

- Typical block pattern design suitable for the drive axle of trucks.
- Good braking and grip on the road.

NOM

Size	Ply Rating	Load Index	Speed Symbols	Standard Rim	Max Load and Inflated Pressure				Overall Diameter (mm)	Section Width (mm)	Tread Depth (mm)	Operation Norm
					Dual		Single					
					kg	kPa	kg	kPa				
10.00R20	18	149/146	K	7.5	3000	930	3250	930	1054	278	20.0	GB



KLS200

RADIAL TRUCK TIRE (REGIONAL STEER)

- Long life.
- Retreadability.
- Low eccentric wear.

NOM

Size	Ply Rating	Load Index	Speed Symbols	Standard Rim	Max Load and Inflated Pressure				Overall Diameter (mm)	Section Width (mm)	Tread Depth (mm)	Operation Norm
					Dual		Single					
					kg	kPa	kg	kPa				
265/70R19.5	14	136/134	M	7.50	2120	725	2240	725	867	262	13.5	ETRTO
265/70R19.5	16	140/138	M	7.50	2360	775	2500	775	867	262	13.5	ETRTO
265/70R19.5	18	143/141	J	7.50	2575	850	2725	850	867	262	13.5	ETRTO
285/70R19.5	18	146/144	M	8.25	2800	900	3000	900	895	283	13.5	ETRTO
285/70R19.5	18	150/148	J	8.25	3150	900	3350	900	895	283	13.5	ETRTO
305/70R19.5	16	144/141	M	9.00	2575	760	2800	760	923	305	13.5	TRA
305/70R19.5	18	146/143	M	9.00	2725	830	3000	830	923	305	13.5	TRA
305/70R19.5	18	148/145	M	9.00(8.25)	2900	850	3150	850	923	305	13.5	ETRTO



KLD200

RADIAL TRUCK TIRE

- Typical block pattern design suitable for the drive axle of trucks.
- Good braking and grip on the road.

NOM

Size	Ply Rating	Load Index	Speed Symbols	Standard Rim	Max Load and Inflated Pressure				Overall Diameter (mm)	Section Width (mm)	Tread Depth (mm)	Operation Norm
					Dual		Single					
					kg	kPa	kg	kPa				
265/70R19.5	14	136/134	M	7.50	2120	725	2240	725	867	262	15.5	ETRTO
265/70R19.5	16	140/138	M	7.50	2360	775	2500	775	867	262	15.5	ETRTO
285/70R19.5	18	146/144	M	8.25	2800	900	3000	900	895	283	16.0	ETRTO
305/70R19.5	16	144/141	M	9.00	2575	760	2800	760	923	305	16.0	TRA
305/70R19.5	18	146/143	M	9.00	2725	830	3000	830	923	305	16.0	TRA
305/70R19.5	18	148/145	M	9.00(8.25)	2900	850	3150	850	923	305	16.0	ETRTO



KTD101

RADIAL TRUCK TIRE (FOR NATIONAL AND REGIONAL TRANSPORTATION)

Suitable for the drive axle of trucks running on highway, national road, general road.

- Optimization of the shoulder block improves resistance to shoulder damage.
- Lasting grip and stability with M+S marking.
- High wear resistance.



Size	Ply Rating	Load Index	Speed Symbols	Standard Rim	Max Load and Inflated Pressure				Overall Diameter (mm)	Section Width (mm)	Tread Depth (mm)	Operation Norm
					Dual		Single					
					kg	kPa	kg	kPa				
12R22.5	16	152/148	L	9.00	3150	850	3550	850	1084	300	22.0	ETRTO
12R22.5	18	152/149	L	9.00	3250	930	3550	930	1085	300	22.0	GB
295/80R22.5	18	154/149	L	9.00	3250	850	3750	850	1044	298	23.0	ETRTO
295/80R22.5	18	152/149	L	9.00	3250	900	3550	900	1044	298	23.0	GB
295/80R22.5	16	152/148	L	9.00	3150	850	3550	850	1044	298	23.0	ETRTO
295/80R22.5	16	150/147	L	9.00	3075	830	3350	830	1044	298	23.0	GB



KTD200

RADIAL TRUCK TIRE (FOR NATIONAL AND REGIONAL TRANSPORTATION)

Suitable for the drive axle of trucks running on highway, national road, general road.

- Optimization of the shoulder block improves resistance to shoulder damage.
- Lasting grip and stability with M+S and 3PMSF marking.
- High wear resistance.



Size	Ply Rating	Load Index	Speed Symbols	Standard Rim	Max Load and Inflated Pressure				Overall Diameter (mm)	Section Width (mm)	Tread Depth (mm)	Operation Norm
					Dual		Single					
					kg	kPa	kg	kPa				
315/80R22.5	18	154/150	M	9.00	3350	825	3750	825	1076	312	22.0	ETRTO
315/80R22.5	20	156/150(154/150)	L(M)	9.00	3350	850	4000	850	1076	312	22.0	ETRTO
315/70R22.5	16	154/150(152/148)	L(M)	9.00	3350	900	3750	900	1014	312	20.0	ETRTO
315/60R22.5	16	152/148	L	9.75	3150	900	3550	900	950	313	19.5	ETRTO



KTS300

RADIAL TRUCK TIRE (FOR NATIONAL AND REGIONAL TRANSPORTATION)

Suitable for the steer axle of trucks running under a wide range of use, from highway to light unpaved road.

- Optimization of the shoulder block improves resistance to shoulder damage.
- Lasting grip and stability with stone rejection design.
- High wear resistance.



Size	Ply Rating	Load Index	Speed Symbols	Standard Rim	Max Load and Inflated Pressure				Overall Diameter (mm)	Section Width (mm)	Tread Depth (mm)	Operation Norm
					Dual		Single					
					kg	kPa	kg	kPa				
11R22.5	16	146/143	L	8.25	2725	830	3000	830	1054	279	16.5	TRA
11R22.5	14	144/142	L	8.25	2650	720	2800	720	1054	279	16.5	TRA
11R22.5	16	148/14.5	L	8.25	2900	850	3150	850	1050	279	16.5	ETRTO
12R22.5	16	152/148	L	9.00	3150	850	3550	850	1084	300	17.0	ETRTO
295/80R22.5	18	154/149	L	9.00	3250	850	3750	850	1044	298	16.5	ETRTO
295/80R22.5	16	152/148	M	9.00	3150	850	3550	850	1044	298	16.5	ETRTO
315/80R22.5	18	154/150	M	9.00	3350	825	3750	825	1076	312	15.5	ETRTO
315/80R22.5	20	156/150(154/150)	L(M)	9.00	3350	850	4000	850	1076	312	15.5	ETRTO
315/80R22.5	20	157/154	L	9.00	3750	900	4125	900	1076	312	15.5	TRA
315/80R22.5	22	158/150(154/150)	L(M)	9.00	3350	900	4250	900	1076	312	15.5	ETRTO
315/70R22.5	16	154/150(152/148)	L(M)	9.00	3350	900	3750	900	1014	312	15.5	ETRTO
315/70R22.5	18	156/150(154/150)	L(M)	9.00	3350	900	4000	900	1014	312	15.5	ETRTO
315/60R22.5	16	152/148	L	9.75	3150	900	3550	900	950	313	14.5	ETRTO
315/60R22.5	18	154/150(152/148)	L(M)	9.75	3350	900	3750	900	950	313	14.5	ETRTO
295/60R22.5	16	150/147	L	9.00	3075	900	3350	900	926	292	14.0	ETRTO
385/55R22.5	18	158	L	12.25	--	--	4250	850	996	386	13.5	ETRTO
385/55R22.5	20	160(158)	K(L)	12.25	--	--	4500	900	996	386	13.5	ETRTO
385/65R22.5	20	160(158)	K(L)	11.75	--	--	4500	900	1072	389	15.5	ETRTO
385/65R22.5	24	164(158)	K(L)	11.75	--	--	5000	900	1072	389	15.5	ETRTO



KTD300

RADIAL TRUCK TIRE (FOR NATIONAL AND REGIONAL TRANSPORTATION)

- Suitable for the drive axle of trucks running under an wide range of use, from highway to light unpaved road.
- Optimization of the shoulder block improves resistance to shoulder damage.
- Lasting grip and stability with M+S and 3PMSF marking.
- High wear resistance.



Size	Ply Rating	Load Index	Speed Symbols	Standard Rim	Max Load and Inflated Pressure				Overall Diameter (mm)	Section Width (mm)	Tread Depth (mm)	Operation Norm
					Dual		Single					
					kg	kPa	kg	kPa				
11R22.5	16	146/143	L	8.25	2725	830	3000	830	1065	279	22.0	TRA
11R22.5	14	144/142	L	8.25	2650	720	2800	720	1065	279	22.0	TRA
11R22.5	16	148/145	L	8.25	2900	850	3150	850	1050	279	22.0	ETRTO
12R22.5	16	152/148	L	9.00	3150	850	3550	850	1084	300	22.0	ETRTO
12R22.5	18	152/149	L	9.00	3250	930	3550	930	1085	300	22.0	GB
295/80R22.5	16	152/148	M	9.00	3150	850	3550	850	1044	298	20.5	ETRTO
315/80R22.5	18	154/150	M	9.00	3350	825	3750	825	1076	312	22.0	ETRTO
315/80R22.5	20	156/150(154/150)	L(M)	9.00	3350	850	4000	850	1076	312	22.0	ETRTO
315/70R22.5	16	154/150(152/148)	L(M)	9.00	3350	900	3750	900	1014	312	20.0	ETRTO
315/70R22.5	18	156/150(154/150)	L(M)	9.00	3350	900	4000	900	1014	312	20.0	ETRTO
315/60R22.5	16	152/148	L	9.75	3150	900	3550	900	950	313	19.5	ETRTO
295/60R22.5	16	150/147	L	9.00	3075	900	3350	900	926	292	18.0	ETRTO



KTD301

RADIAL TRUCK TIRE

- Typical block pattern design suitable for the drive axle of trucks.
- Good braking and grip on the road.



Size	Ply Rating	Load Index	Speed Symbols	Standard Rim	Max Load and Inflated Pressure				Overall Diameter (mm)	Section Width (mm)	Tread Depth (mm)	Operation Norm
					Dual		Single					
					kg	kPa	kg	kPa				
11R22.5	14	144/142	L	8.25	2650	720	2800	720	1054	279	22.5	TRA
11R22.5	16	146/143	L	8.25	2725	830	3000	830	1054	279	22.5	TRA
11R22.5	16	148/145	L	8.25	2900	850	3150	850	1050	279	22.5	ETTRO
11R24.5	14	146/143	L	8.25	2725	720	3000	720	1104	279	22.5	TRA
11R24.5	16	149/146	L	8.25	3000	830	3250	830	1104	279	22.5	TRA



KTA20

RADIAL TRUCK TIRE

- Suitable for all position of trucks using for high traction and high scrub applications.
- Wide, strong shoulder ribs increase tread life.
- Lasting grip and stability.
- High wear resistance.



Size	Ply Rating	Load Index	Speed Symbols	Standard Rim	Max Load and Inflated Pressure				Overall Diameter (mm)	Section Width (mm)	Tread Depth (mm)	Operation Norm
					Dual		Single					
					kg	kPa	kg	kPa				
11R22.5	14	144/142	L	8.25	2650	720	2800	720	1054	279	15.1	TRA
11R22.5	16	146/143	L	8.25	2725	830	3000	830	1054	279	15.1	TRA
11R24.5	14	146/143	L	8.25	2725	720	3000	720	1104	279	15.1	TRA
11R24.5	16	149/146	L	8.25	3000	830	3250	830	1104	279	15.1	TRA
295/75R22.5	14	144/141	L	9.00	2575	760	2800	760	1014	298	15.1	TRA
295/75R22.5	16	146/143	L	9.00	2725	830	3000	830	1014	298	15.1	TRA
285/75R24.5	14	144/141	L	8.25	2575	760	2800	760	1050	283	15.1	TRA
285/75R24.5	16	147/144	L	8.25	2800	830	3075	830	1050	283	15.1	TRA



LFL185

RADIAL TRUCK TIRE (REGIONAL STEER)

- Optimization of the shoulder and the proportion of pattern block in the middle.
- Four straight groove matching S type variable angle groove design and ensure good steering tyre and self-cleaning properties.
- Ultra strong skeleton materials applications and promote tire safety performance.
- High wear resistance of new formula application and wear mileage increases more than 20%.



Size	Ply Rating	Load Index	Speed Symbols	Standard Rim	Max Load and Inflated Pressure				Overall Diameter (mm)	Section Width (mm)	Tread Depth (mm)	Operation Norm
					Dual		Single					
					kg	kPa	kg	kPa				
11R22.5	16	146/143	M	8.25	2725	830	3000	830	1054	279	16.5	TRA
11R22.5	16	148/145	L	8.25	2900	850	3150	850	1050	279	16.5	ETRTO
12R22.5	16	152/148	L	9.00	3150	850	3550	850	1084	300	17.0	ETRTO
12R22.5	18	152/149	L	9.00	3250	930	3550	930	1085	300	17.0	GB
295/80R22.5	16	152/148	M	9.00	3150	850	3550	850	1044	298	17.0	ETRTO
295/80R22.5	18	152/149	M	9.00	3250	900	3550	900	1044	298	17.0	GB
315/80R22.5	18	154/150	M	9.00	3350	825	3750	825	1076	312	17.0	ETRTO
315/80R22.5	20	156/150	L	9.00	3350	850	4000	850	1076	312	17.0	ETRTO



LFL177

NOM

RADIAL TRUCK TIRE (REGIONAL STEER)

- Optimization of the shoulder and the proportion of pattern block in the middle.
- Four straight groove matching S type variable angle groove design and ensure good steering tyre and self-cleaning properties.
- Ultra strong skeleton materials applications and promote tire safety performance.
- High wear resistance of new formula application and wear mileage increases more than 20%.

Size	Ply Rating	Load Index	Speed Symbols	Standard Rim	Max Load and Inflated Pressure				Overall Diameter (mm)	Section Width (mm)	Tread Depth (mm)	Operation Norm
					Dual		Single					
					kg	kPa	kg	kPa				
11R22.5	16	146/143	M	8.25	2725	830	3000	830	1054	279	16.5	TRA
11R22.5	16	148/145	M	8.25	2900	850	3150	850	1050	279	16.5	ETRTO
12R22.5	16	152/148	L	9.00	3150	850	3550	850	1084	300	17.0	ETRTO
12R22.5	18	152/149	L	9.00	3250	930	3550	930	1085	300	17.0	GB
295/80R22.5	16	152/148	M	9.00	3150	850	3550	850	1044	298	17.0	ETRTO
295/80R22.5	18	152/149	M	9.00	3250	900	3550	900	1044	298	17.0	GB
315/80R22.5	18	154/150	M	9.00	3350	825	3750	825	1076	312	17.0	ETRTO
315/80R22.5	20	156/150	L	9.00	3350	850	4000	850	1076	312	17.0	ETRTO



LTL863

NOM

RADIAL TRUCK TIRE (REGIONAL TRAILER)

- Typical combined pattern design offers optimal trailer performance.
- Low rolling resistance.
- Wear-resistance compound reduces shifting to prevent uneven wear.

Size	Ply Rating	Load Index	Speed Symbols	Standard Rim	Max Load and Inflated Pressure				Overall Diameter (mm)	Section Width (mm)	Tread Depth (mm)	Operation Norm
					Dual		Single					
					kg	kPa	kg	kPa				
385/65R22.5	18	158	K	11.75	---	---	4250	850	1072	389	16.5	ETRTO
385/65R22.5	20	160(158)	J(L)	11.75	---	---	4500	900	1072	389	16.5	ETRTO
385/65R22.5	24	164	J	11.75	---	---	5000	900	1072	389	16.5	ETRTO
425/65R22.5	18	162	K	12.25	---	---	4750	760	1124	422	17.5	TRA
425/65R22.5	20	165	J/K	12.25	---	---	5150	825	1124	422	17.5	ETRTO
445/65R22.5	20	168	J/K	13.00	---	---	5600	830	1150	444	18.0	TRA
445/65R22.5	20	169	J/K	13.00	---	---	5800	900	1150	444	18.0	ETRTO
385/55R22.5	18	158	K	12.25	---	---	4250	850	996	386	16.5	ETRTO
385/55R22.5	20	160(158)	J(L)	12.25	---	---	4500	900	996	386	16.5	ETRTO



LDL186

NOM

RADIAL TRUCK TIRE (REGIONAL DRIVE)

- Optimization of the shoulder and the proportion of pattern block in the middle.
- Classic mahjong block pattern style matching variable angle groove design and ensure a strong drive and self-cleaning.
- Ultra strong skeleton materials applications and promote tire safety performance.
- High wear resistance of new formula application and wear mileage increases more than 20%.

Size	Ply Rating	Load Index	Speed Symbols	Standard Rim	Max Load and Inflated Pressure				Overall Diameter (mm)	Section Width (mm)	Tread Depth (mm)	Operation Norm
					Dual		Single					
					kg	kPa	kg	kPa				
12R22.5	16	152/148	L	9.00	3150	850	3550	850	1084	300	22.0	ETRTO
12R22.5	18	152/149	L	9.00	3250	930	3550	930	1085	300	22.0	GB
295/80R22.5	16	152/148	L	9.00	3150	850	3550	850	1044	298	23.0	ETRTO
295/80R22.5	18	152/149	L	9.00	3250	900	3550	900	1044	298	23.0	GB
315/80R22.5	18	154/150	L	9.00	3350	825	3750	825	1076	312	23.0	ETRTO
315/80R22.5	20	156/150	L	9.00	3350	850	4000	850	1076	312	23.0	ETRTO



LDL813

NOM

RADIAL TRUCK TIRE (REGIONAL DRIVE)

- Long life.
- Good grip performance.
- Retreadability.
- Low eccentric wear.

Size	Ply Rating	Load Index	Speed Symbols	Standard Rim	Max Load and Inflated Pressure				Overall Diameter (mm)	Section Width (mm)	Tread Depth (mm)	Operation Norm
					Dual		Single					
					kg	kPa	kg	kPa				
11R22.5	14	144/142	L	8.25	2650	720	2800	720	1059	279	20.0	TRA
11R22.5	16	146/143	L	8.25	2725	830	3000	830	1059	279	20.0	TRA
11R22.5	16	148/145	L	8.25	2900	850	3150	850	1050	279	20.0	ETRTO
12R22.5	16	152/148	L	9.00	3150	850	3550	850	1084	300	21.0	ETRTO
12R22.5	18	152/149	L	9.00	3250	930	3550	930	1085	300	21.0	GB
13R22.5	18	156/150	L	9.75	3350	875	4000	875	1124	320	21.0	ETRTO
315/80R22.5	18	154/150	L	9.00	3350	825	3750	825	1076	312	21.0	ETRTO
315/80R22.5	20	156/150	L	9.00	3350	850	4000	850	1076	312	21.0	ETRTO



LTL812

RADIAL TRUCK TIRE (REGIONAL STEER)

- Long life.
- Retreadability.
- Low eccentric wear.



Size	Ply Rating	Load Index	Speed Symbols	Standard Rim	Max Load and Inflated Pressure				Overall Diameter (mm)	Section Width (mm)	Tread Depth (mm)	Operation Norm
					Dual		Single					
					kg	kPa	kg	kPa				
11.00R20	16	150/147	K	8.0	3075	830	3350	830	1085	293	16.0	GB
11.00R20	18	152/149	K	8.0	3250	930	3550	930	1085	293	16.0	GB
12R22.5	16	152/148	L	9.00	3150	850	3550	850	1084	300	17.0	ETRTO
12R22.5	18	152/149	L	9.00	3250	930	3550	930	1085	300	17.0	GB
295/80R22.5	16	152/148	M	9.00	3150	850	3550	850	1044	298	17.0	ETRTO
295/80R22.5	18	152/149	M	9.00	3250	900	3550	900	1044	298	17.0	GB
295/80R22.5	18	154/149	M	9.00	3250	850	3750	850	1044	298	17.0	ETRTO
315/80R22.5	18	154/150	M	9.00	3350	825	3750	825	1076	312	17.0	ETRTO
315/80R22.5	20	156/150	L	9.00	3350	850	4000	850	1076	312	17.0	ETRTO
315/80R22.5	22	158/150(154/150)	L(M)	9.00	3350	900	4250	900	1076	312	17.0	ETRTO
285/70R19.5	16	140/137	M	8.25	2300	725	2500	725	895	283	16.0	ETRTO
285/70R19.5	18	146/144	M	8.25	2800	900	3000	900	895	283	16.0	ETRTO
285/70R19.5	18	150/148	J	8.25	3150	900	3350	900	895	283	16.0	ETRTO
315/70R22.5	16	154/150(152/148)	L(M)	9.00	3350	900	3750	900	1014	312	17.0	ETRTO
315/70R22.5	18	156/150(154/150)	L(M)	9.00	3350	900	4000	900	1014	312	17.0	ETRTO
315/60R22.5	16	152/148	L	9.75	3150	900	3550	900	950	313	17.0	ETRTO
315/60R22.5	18	154/150(152/148)	L(M)	9.75	3350	900	3750	900	950	313	17.0	ETRTO



LDL831

RADIAL TRUCK TIRE (REGIONAL DRIVE)

- Typical block pattern design makes good grip performance.
- High wear resistance and long life.
- Retreadability.
- Low eccentric wear.



Size	Ply Rating	Load Index	Speed Symbols	Standard Rim	Max Load and Inflated Pressure				Overall Diameter (mm)	Section Width (mm)	Tread Depth (mm)	Operation Norm
					Dual		Single					
					kg	kPa	kg	kPa				
11R22.5	14	144/142	L	8.25	2650	720	2800	720	1065	279	22.0	TRA
11R22.5	16	146/143	L	8.25	2725	830	3000	830	1065	279	22.0	TRA
11R22.5	16	148/145	L	8.25	2900	850	3150	850	1050	279	22.0	ETRTO
12R22.5	16	152/148	L	9.00	3150	850	3550	850	1084	300	23.0	ETRTO
12R22.5	18	152/149	M	9.00	3250	930	3550	930	1085	300	23.0	GB
295/80R22.5	16	152/148	L	9.00	3150	850	3550	850	1044	298	23.0	ETRTO
295/80R22.5	18	152/149	L	9.00	3250	900	3550	900	1044	298	23.0	GB
315/80R22.5	18	154/150	L	9.00	3350	825	3750	825	1076	312	23.0	ETRTO
315/80R22.5	20	156/150	L	9.00	3350	850	4000	850	1076	312	23.0	ETRTO
285/70R19.5	16	140/137	M	8.25	2300	725	2500	725	895	283	19.0	ETRTO
285/70R19.5	18	146/144	M	8.25	2800	900	3000	900	895	283	19.0	ETRTO
285/70R19.5	18	150/148	J	8.25	3150	900	3350	900	895	283	19.0	ETRTO
315/70R22.5	16	154/150(152/148)	L(M)	9.00	3350	900	3750	900	1014	312	23.0	ETRTO
315/70R22.5	18	156/150(154/150)	L(M)	9.00	3350	900	4000	900	1014	312	23.0	ETRTO
315/60R22.5	16	152/148	L	9.75	3150	900	3550	900	950	313	23.0	ETRTO



LLF01

RADIAL TRUCK TIRE

- Special design for steer and trailer axle of trucks.
- Good side-wear resistance.
- High-speed performance.



Size	Ply Rating	Load Index	Speed Symbols	Standard Rim	Max Load and Inflated Pressure				Overall Diameter (mm)	Section Width (mm)	Tread Depth (mm)	Operation Norm
					Dual		Single					
					kg	kPa	kg	kPa				
275/80R22.5	16	149/146	M	8.25	3000	850	3250	850	1012	276	14.5	ETRTO
315/60R22.5	16	152/148	M	9.75	3150	900	3550	900	950	313	14.5	ETRTO
315/60R22.5	18	154/150(152/148)	L(M)	9.75	3350	900	3750	900	950	313	14.5	ETRTO
295/60R22.5	16	149/146	M	9.00	3000	900	3250	900	926	292	14.5	ETRTO



LAL836

RADIAL TRUCK TIRE (REGIONAL ALL POSITION)

- Good handling and driving.
- Long life.
- Retreadability.
- Low eccentric wear



Size	Ply Rating	Load Index	Speed Symbols	Standard Rim	Max Load and Inflated Pressure				Overall Diameter (mm)	Section Width (mm)	Tread Depth (mm)	Operation Norm
					Dual		Single					
					kg	kPa	kg	kPa				
11.00R20	16	150/147	K	8.0	3075	830	3350	830	1085	293	17.0	TRA
11.00R20	18	152/149	K	8.0	3250	930	3550	930	1085	293	17.0	GB
12.00R20	18	154/151	K	8.5	3450	830	3750	830	1125	315	18.5	GB
12.00R20	20	156/153	K	8.5	3650	900	4000	900	1125	315	18.5	GB
11R22.5	14	144/142	M	8.25	2650	720	2800	720	1054	279	16.5	TRA
11R22.5	16	146/143	M	8.25	2725	830	3000	830	1054	279	16.5	TRA
11R22.5	16	148/145	M	8.25	2900	850	3150	850	1050	279	16.5	ETRTO
12R22.5	16	152/148	L	9.00	3150	850	3550	850	1084	300	18.0	ETRTO
12R22.5	18	152/149	K	9.00	3250	930	3550	930	1085	300	18.0	GB
13R22.5	18	156/150	L	9.75	3350	875	4000	875	1124	320	18.0	ETRTO
295/80R22.5	16	152/148	M	9.00	3150	850	3550	850	1044	298	16.0	ETRTO
295/80R22.5	18	152/149	M	9.00	3250	900	3550	900	1044	298	16.0	GB
315/80R22.5	18	154/150	L	9.00	3350	825	3750	825	1076	312	18.0	ETRTO
315/80R22.5	20	156/150	K	9.00	3350	850	4000	850	1076	312	18.0	ETRTO



F805

RADIAL TRUCK TIRE

- Special design for steer and trailer axle of trucks.
- Good side-wear resistance.
- High-speed performance.



Size	Ply Rating	Load Index	Speed Symbols	Standard Rim	Max Load and Inflated Pressure				Overall Diameter (mm)	Section Width (mm)	Tread Depth (mm)	Operation Norm
					Dual		Single					
					kg	kPa	kg	kPa				
275/70R22.5	16	148/145	M	8.25	2900	900	3150	900	958	276	14.5	ETRTO
305/70R22.5	14	150/148	L	9.00	3150	850	3350	850	1000	305	14.5	ETRTO
305/70R22.5	16	152/148	L	9.00	3150	900	3550	900	1000	305	14.5	ETRTO
315/70R22.5	14	152/148	M	9.00	3150	850	3550	850	1014	312	14.5	ETRTO
315/70R22.5	16	154/150	M	9.00	3350	900	3750	900	1014	312	14.5	ETRTO



LLF02

RADIAL TRUCK TIRE

- Special design for steer and trailer axle of trucks.
- Good side-wear resistance.
- High-speed performance.



Size	Ply Rating	Load Index	Speed Symbols	Standard Rim	Max Load and Inflated Pressure				Overall Diameter (mm)	Section Width (mm)	Tread Depth (mm)	Operation Norm
					Dual		Single					
					kg	kPa	kg	kPa				
12R22.5	16	152/148	L	9.00	3150	850	3550	850	1084	300	14.5	ETRTO
13R22.5	18	156/150	K	9.75	3350	875	4000	875	1124	320	16.5	ETRTO
295/80R22.5	16	152/148	M	9.00	3150	850	3550	850	1044	298	14.5	ETRTO
295/80R22.5	18	152/149	M	9.00	3250	900	3550	900	1044	298	14.5	GB
295/80R22.5	18	154/149	M	9.00	3250	850	3750	850	1044	298	14.5	ETRTO
315/80R22.5	18	154/150	M	9.00	3350	825	3750	825	1076	312	14.5	ETRTO
315/80R22.5	20	156/150	L	9.00	3350	850	4000	850	1076	312	14.5	ETRTO
315/80R22.5	22	158/150(154/150)	L(M)	9.00	3350	900	4250	900	1076	312	14.5	ETRTO



LLF06

RADIAL TRUCK TIRE

- Special design for all position of buses and steer or trailer axle of trucks.
- Good side-wear resistance.
- High-speed performance.



Size	Ply Rating	Load Index	Speed Symbols	Standard Rim	Max Load and Inflated Pressure				Overall Diameter (mm)	Section Width (mm)	Tread Depth (mm)	Operation Norm
					Dual		Single					
					kg	kPa	kg	kPa				
9.00R20	14	141/139	L	7.0	2430	790	2575	790	1019	259	14.0	TRA
9.00R20	16	144/142	K	7.0	2650	900	2800	900	1019	259	14.0	GB
10.00R20	16	146/143	L	7.5	2725	830	3000	830	1054	278	14.5	TRA
10.00R20	18	149/146	K	7.5	3000	930	3250	930	1054	278	14.5	GB
11.00R20	16	150/147	K	8.0	3075	830	3350	830	1085	293	15.5	GB
11.00R20	18	152/149	K	8.0	3250	930	3550	930	1085	293	15.5	GB
12.00R20	18	154/151	K	8.5	3450	830	3750	830	1125	315	15.5	TRA
11R22.5	14	144/142	M	8.25	2650	720	2800	720	1054	279	14.5	TRA
11R22.5	16	146/143	M	8.25	2725	830	3000	830	1054	279	14.5	TRA
11R22.5	16	148/145	M	8.25	2900	850	3150	850	1050	279	14.5	ETRTO
315/80R22.5	18	154/150	M	9.00	3350	825	3750	825	1076	312	14.5	ETRTO
315/80R22.5	20	156/150	L	9.00	3350	850	4000	850	1076	312	14.5	ETRTO
315/80R22.5	22	158/150(154/150)	L(M)	9.00	3350	900	4250	900	1076	312	14.5	ETRTO



F816

RADIAL TRUCK TIRE

- Special design for steer and trailer axle of trucks.
- Good side-wear resistance.
- High-speed performance.

NOM

Size	Ply Rating	Load Index	Speed Symbols	Standard Rim	Max Load and Inflated Pressure				Overall Diameter (mm)	Section Width (mm)	Tread Depth (mm)	Operation Norm
					Dual		Single					
					kg	kPa	kg	kPa				
9.00R20	16	144/142	K	7.0	2650	900	2800	900	1019	259	14.5	GB
10.00R20	16	146/143	L	7.5	2725	830	3000	830	1054	278	15.5	TRA
11.00R20	16	150/147	L	8.0	3075	830	3350	830	1085	293	15.5	GB
11.00R20	18	152/149	L	8.0	3250	930	3550	930	1085	293	15.5	GB
12.00R20	18	154/151	L	8.5	3450	830	3750	830	1125	315	15.5	TRA
11R22.5	14	144/142	M	8.25	2650	720	2800	720	1054	279	14.5	TRA
11R22.5	16	146/143	M	8.25	2725	830	3000	830	1054	279	14.5	TRA
11R22.5	16	148/145	M	8.25	2900	850	3150	850	1050	279	14.5	ETRTO
12R22.5	16	152/148	L	9.00	3150	850	3550	850	1084	300	16.0	ETRTO
12R22.5	16	150/147	M	9.00	3075	830	3350	830	1085	300	16.0	GB
12R22.5	18	152/149	L	9.00	3250	930	3550	930	1085	300	16.0	GB
11R24.5	14	146/143	M	8.25	2725	720	3000	720	1104	279	14.5	TRA
11R24.5	16	149/146	M	8.25	3000	830	3250	830	1104	279	14.5	TRA
295/75R22.5	14	144/141	M	9.00	2575	760	2800	760	1014	298	14.5	TRA
295/75R22.5	16	146/143	M	9.00	2725	830	3000	830	1014	298	14.5	TRA
285/75R24.5	14	144/141	M	8.25	2575	760	2800	760	1050	283	14.5	TRA
285/75R24.5	16	147/144	M	8.25	2800	830	3075	830	1050	283	14.5	TRA



F860+

RADIAL TRUCK TIRE

- Special design for steer and trailer axle of trucks.
- Good side-wear resistance.
- High-speed performance.
- New technology for tire to reduce the weight .

NOM

Size	Ply Rating	Load Index	Speed Symbols	Standard Rim	Max Load and Inflated Pressure				Overall Diameter (mm)	Section Width (mm)	Tread Depth (mm)	Operation Norm
					Dual		Single					
					kg	kPa	kg	kPa				
275/80R22.5	16	149/146	M	8.25	3000	850	3250	850	1012	276	14.0	ETTRO
295/80R22.5	16	152/148	M	9.00	3150	850	3550	850	1044	298	15.0	ETRTO



F860

RADIAL TRUCK TIRE

- Special design for all position of buses and steer or trailer axle of trucks.
- Good side-wear resistance.
- High-speed performance.

NOM

Size	Ply Rating	Load Index	Speed Symbols	Standard Rim	Max Load and Inflated Pressure				Overall Diameter (mm)	Section Width (mm)	Tread Depth (mm)	Operation Norm
					Dual		Single					
					kg	kg	kPa	kPa				
10.00R20	16	146/143	L	7.5	2725	830	3000	830	1054	278	14.5	TRA
10.00R20	18	149/146	K	7.5	3000	930	3250	930	1054	278	14.5	GB
11.00R20	16	150/147	L	8.0	3075	830	3350	830	1085	293	15.5	GB
11.00R20	18	152/149	L	8.0	3250	930	3550	930	1085	293	15.5	GB
12.00R20	18	154/151	L	8.5	3450	830	3750	830	1125	315	15.5	TRA
11.00R22	16	152/149	K	8.0	3250	830	3550	830	1135	293	14.5	TRA
11.00R22	18	154/151	K	8.0	3450	930	3750	930	1135	293	14.5	GB
295/80R22.5	16	152/148	M	9.00	3150	850	3550	850	1044	298	16.0	ETRTO
305/75R24.5	14	152/148	L	9.00	3150	800	3550	800	1080	305	14.5	ETRTO
305/75R24.5	16	154/149	L	9.00	3250	850	3750	850	1080	305	14.5	ETRTO



D905

RADIAL TRUCK TIRE

- Typical block pattern design suitable for the drive axle of trucks.
- Good braking and grip on the road.

NOM

Size	Ply Rating	Load Index	Speed Symbols	Standard Rim	Max Load and Inflated Pressure				Overall Diameter (mm)	Section Width (mm)	Tread Depth (mm)	Operation Norm
					Dual		Single					
					kg	kPa	kg	kPa				
12R22.5	16	152/148	L	9.00	3150	850	3550	850	1084	300	20.0	ETRTO
275/80R22.5	16	149/146	M	8.25	3000	850	3250	850	1012	276	17	ETTRO
295/80R22.5	16	152/148	M	9.00	3150	850	3550	850	1044	298	17.5	ETRTO
295/80R22.5	18	152/149	M	9.00	3250	900	3550	900	1044	298	17.5	GB
285/70R19.5	16	140/137	M	8.25	2300	725	2500	725	895	283	16.0	ETRTO
285/70R19.5	18	146/144	M	8.25	2800	900	3000	900	895	283	16.0	ETRTO
285/70R19.5	18	150/148	J	8.25	3150	900	3350	900	895	283	16.0	ETRTO
275/70R22.5	16	148/145	M	8.25	2900	900	3150	900	958	276	17.5	ETRTO
315/70R22.5	14	152/148	M	9.00	3150	850	3550	850	1014	312	17.5	ETRTO
315/70R22.5	16	154/150	M	9.00	3350	900	3750	900	1014	312	17.5	ETRTO



D915

RADIAL TRUCK TIRE

- Typical block pattern design suitable for the drive axle of trucks.
- Good braking and grip on the road.

NOM

Size	Ply Rating	Load Index	Speed Symbols	Standard Rim	Max Load and Inflated Pressure				Overall Diameter (mm)	Section Width (mm)	Tread Depth (mm)	Operation Norm
					Dual		Single					
					kg	kPa	kg	kPa				
295/60R22.5	16	149/146	M	9.00	3000	900	3250	900	926	292	17.5	ETRTO
315/60R22.5	16	152/148	M	9.75	3150	900	3550	900	950	313	19.5	ETRTO



D930

RADIAL TRUCK TIRE

- Typical block pattern design suitable for the drive axle of trucks.
- Good braking and grip on the road.

NOM

Size	Ply Rating	Load Index	Speed Symbols	Standard Rim	Max Load and Inflated Pressure				Overall Diameter (mm)	Section Width (mm)	Tread Depth (mm)	Operation Norm
					Dual		Single					
					kg	kPa	kg	kPa				
11.00R22	16	152/149	K	8.00	3250	830	3550	830	1135	293	19.5	TRA
305/75R24.5	14	152/148	L	9.00	3150	800	3550	800	1080	305	19.5	ETRTO
305/75R24.5	16	154/149	L	9.00	3250	850	3750	850	1080	305	19.5	ETRTO



D928

RADIAL TRUCK TIRE

- Typical block pattern design suitable for the drive axle of trucks.
- Good braking and grip on the road.

NOM

Size	Ply Rating	Load Index	Speed Symbols	Standard Rim	Max Load and Inflated Pressure				Overall Diameter (mm)	Section Width (mm)	Tread Depth (mm)	Operation Norm
					Dual		Single					
					kg	kPa	kg	kPa				
9.00R20	16	144/142	K	7.0	2650	900	2800	900	1019	259	17.5	GB
10.00R20	16	146/143	L	7.5	2725	830	3000	830	1054	278	20.0	TRA
10.00R20	18	149/146	K	7.5	3000	930	3250	930	1054	278	20.0	GB
11.00R20	18	152/149	K	8.0	3250	930	3550	930	1085	293	19.5	GB
11R22.5	14	144/142	L	8.25	2650	720	2800	720	1059	279	20.5	TRA
11R22.5	16	146/143	L	8.25	2725	830	3000	830	1059	279	20.5	TRA
11R22.5	16	148/145	L	8.25	2900	850	3150	850	1050	279	20.5	ETRTO
11R24.5	14	146/143	L	8.25	2725	720	3000	720	1110	279	20.5	TRA
11R24.5	16	149/146	L	8.25	3000	830	3250	830	1110	279	20.5	TRA
295/75R22.5	14	144/141	M	9.00	2575	760	2800	760	1020	298	20.5	TRA
295/75R22.5	16	146/143	M	9.00	2725	830	3000	830	1020	298	20.5	TRA
285/75R24.5	14	144/141	M	8.25	2575	760	2800	760	1056	283	20.5	TRA
285/75R24.5	16	147/144	M	8.25	2800	830	3075	830	1056	283	20.5	TRA



D935

RADIAL TRUCK TIRE

- Typical block pattern design suitable for the drive axle of trucks.
- Good braking and grip on the road.

NOM

Size	Ply Rating	Load Index	Speed Symbols	Standard Rim	Max Load and Inflated Pressure				Overall Diameter (mm)	Section Width (mm)	Tread Depth (mm)	Operation Norm
					Dual		Single					
					kg	kPa	kg	kPa				
10.00R20	16	146/143	L	7.5	2725	830	3000	830	1054	278	18.5	TRA
10.00R20	18	149/146	K	7.5	3000	930	3250	930	1054	278	18.5	GB
11.00R20	18	152/149	K	8.0	3250	930	3550	930	1085	293	16.5	GB



T810

RADIAL TRUCK TIRE

Suitable for the trailer axle of the trucks running on the high-grade road.



Size	Ply Rating	Load Index	Speed Symbols	Standard Rim	Max Load and Inflated Pressure				Overall Diameter (mm)	Section Width (mm)	Tread Depth (mm)	Operation Norm
					Dual		Single					
					kg	kPa	kg	kPa				
11R22.5	14	144/142	M	8.25	2650	720	2800	720	1054	279	10.75	TRA
11R22.5	16	146/143	M	8.25	2725	830	3000	830	1054	279	10.75	TRA
11R24.5	14	146/143	M	8.25	2725	720	3000	720	1104	279	10.75	TRA
11R24.5	16	149/146	M	8.25	3000	830	3250	830	1104	279	10.75	TRA
295/75R22.5	14	144/141	M	9.00	2575	760	2800	760	1014	298	10.75	TRA
295/75R22.5	16	146/143	M	9.00	2725	830	3000	830	1014	298	10.75	TRA
285/75R24.5	14	144/141	M	8.25	2575	760	2800	760	1050	283	10.75	TRA
285/75R24.5	16	147/144	M	8.25	2800	830	3075	830	1050	283	10.75	TRA
255/70R22.5	16	140/137	M	7.50	2300	830	2500	830	930	255	10.75	TRA



LLA18

RADIAL TRUCK TIRE

Suitable for the trailer axle of the trucks running on the high-grade road.



Size	Ply Rating	Load Index	Speed Symbols	Standard Rim	Max Load and Inflated Pressure				Overall Diameter (mm)	Section Width (mm)	Tread Depth (mm)	Operation Norm
					Dual		Single					
					kg	kPa	kg	kPa				
385/65R22.5	18	158	K	11.75	---	---	4250	850	1072	389	16.5	ETRTO
385/65R22.5	20	160	J	11.75	---	---	4500	900	1072	389	16.5	ETRTO



LLD37

RADIAL TRUCK TIRE

Suitable for the trailer axle of the trucks running on the multi road.



Size	Ply Rating	Load Index	Speed Symbols	Standard Rim	Max Load and Inflated Pressure				Overall Diameter (mm)	Section Width (mm)	Tread Depth (mm)	Operation Norm
					Dual		Single					
					kg	kPa	kg	kPa				
265/70R19.5	18	143/141	J	7.50	2575	850	2725	850	867	262	16.0	ETRTO



LLA28

RADIAL TRUCK TIRE

Suitable for the trailer axle of the trucks running on the multi road.



Size	Ply Rating	Load Index	Speed Symbols	Standard Rim	Max Load and Inflated Pressure				Overall Diameter (mm)	Section Width (mm)	Tread Depth (mm)	Operation Norm
					Dual		Single					
					kg	kPa	kg	kPa				
425/65R22.5	18	162	K	12.25	---	---	4750	760	1124	422	17.5	TRA
425/65R22.5	20	165	J/K	12.25	---	---	5150	825	1124	422	17.5	ETRTO



F820

RADIAL TRUCK TIRE (REGIONAL ALL POSITION)

Suitable for all position axle of buses and medium trucks.



Size	Ply Rating	Load Index	Speed Symbols	Standard Rim	Max Load and Inflated Pressure				Overall Diameter (mm)	Section Width (mm)	Tread Depth (mm)	Operation Norm
					Dual		Single					
					kg	kPa	kg	kPa				
265/70R19.5	14	136/134	M	7.50	2120	725	2240	725	867	262	13.5	ETRTO
265/70R19.5	16	140/138	L	7.50	2360	775	2500	775	867	262	13.5	ETRTO
265/70R19.5	18	143/141	J	7.50	2575	850	2725	850	867	262	13.5	ETRTO
285/70R19.5	16	144/142	M	8.25	2650	800	2800	800	895	283	14.0	ETRTO
285/70R19.5	18	146/144	M	8.25	2800	900	3000	900	895	283	14.0	ETRTO
285/70R19.5	18	150/147	J	8.25	3075	900	3350	900	895	283	14.0	ETRTO
255/70R22.5	14	136/133	M	7.50	2060	700	2240	700	930	255	14.0	ETRTO
255/70R22.5	16	140/137	M	7.50	2300	830	2500	830	930	255	14.0	TRA
275/70R22.5	16	148/145	M	8.25	2900	900	3150	900	958	276	14.5	ETRTO
275/70R22.5	18	150/148	M	8.25	3150	900	3350	900	958	276	14.5	ETRTO



LLF26

RADIAL TRUCK TIRE

Suitable for all position axle of medium trucks.



Size	Ply Rating	Load Index	Speed Symbols	Standard Rim	Max Load and Inflated Pressure				Overall Diameter (mm)	Section Width (mm)	Tread Depth (mm)	Operation Norm
					Dual		Single					
					kg	kPa	kg	kPa				
7.50R20	12	128/126	L	6.0	1700	760	1800	760	935	215	11.5	GB
7.50R20	14	130/128	K	6.0	1800	830	1900	830	935	215	11.5	GB
8.25R20	12	133/131	L	6.5	1950	720	2060	720	974	236	12.5	GB
8.25R20	14	136/134	L	6.5	2120	830	2240	830	974	236	12.5	GB
8.25R20	16	139/137	L	6.5	2300	930	2430	930	974	236	12.5	GB



T820

RADIAL TRUCK TIRE

Suitable for all position axle of trucks running on the high-grade road.



Size	Ply Rating	Load Index	Speed Symbols	Standard Rim	Max Load and Inflated Pressure				Overall Diameter (mm)	Section Width (mm)	Tread Depth (mm)	Operation Norm
					Dual		Single					
					kg	kPa	kg	kPa				
305/70R19.5	18	148/145	M	9.00(8.25)	2900	850	3150	850	923	305	12.0	ETRTO



LLF76

RADIAL TRUCK TIRE

Suitable for all position axle of buses and medium trucks.



Size	Ply Rating	Load Index	Speed Symbols	Standard Rim	Max Load and Inflated Pressure				Overall Diameter (mm)	Section Width (mm)	Tread Depth (mm)	Operation Norm
					Dual		Single					
					kg	kPa	kg	kPa				
8R22.5	12	128/126	M	6.00	1700	760	1800	760	935	203	13.0	GB
8R22.5	14	130/128	M	6.00	1800	830	1900	830	935	203	13.0	GB



LLF56+

RADIAL TRUCK TIRE

Suitable for all position axle of buses and trucks.



Size	Ply Rating	Load Index	Speed Symbols	Standard Rim	Max Load and Inflated Pressure				Overall Diameter (mm)	Section Width (mm)	Tread Depth (mm)	Operation Norm
					Dual		Single					
					kg	kPa	kg	kPa				
9R22.5	12	133/131	M	6.75	1950	720	2060	720	974	229	13.5	TRA
9R22.5	14	136/134	M	6.75	2120	830	2240	830	974	229	13.5	TRA
10R22.5	14	141/139	M	7.50	2430	790	2575	790	1019	254	14.0	TRA
10R22.5	14	144/142	L	7.50	2650	850	2800	850	1019	254	14.0	ETRTO
10R22.5	16	144/142	L	7.50	2650	900	2800	900	1019	254	14.0	GB



C600

RADIAL TRUCK TIRE

Suitable for all position axle of trucks running on the high-grade road.



Size	Ply Rating	Load Index	Speed Symbols	Standard Rim	Max Load and Inflated Pressure				Overall Diameter (mm)	Section Width (mm)	Tread Depth (mm)	Operation Norm
					Dual		Single					
					kg	kPa	kg	kPa				
9R22.5	14	136/134	M	6.75	2120	830	2240	830	974	229	15	TRA
10R22.5	14	144/142	L	7.50	2650	850	2800	850	1020	254	15	ETRTO
11R22.5	14	144/142	M	8.25	2650	720	2800	720	1054	279	16	TRA
11R22.5	16	146/143	L	8.25	2725	830	3000	830	1054	279	16	TRA
11R22.5	16	148/145	L	8.25	2900	850	3150	850	1050	279	16	ETRTO
12R22.5	16	152/148	L	9.00	3150	850	3550	850	1084	300	16	ETRTO
295/80R22.5	16	152/148	M	9.00	3150	850	3550	850	1044	298	16	ETRTO



LAL800

RADIAL TRUCK TIRE

Suitable for all position axle of trucks running on the multi road.



Size	Ply Rating	Load Index	Speed Symbols	Standard Rim	Max Load and Inflated Pressure				Overall Diameter (mm)	Section Width (mm)	Tread Depth (mm)	Operation Norm
					Dual		Single					
					kg	kPa	kg	kPa				
8.25R20	12	133/131	L	6.5	1950	720	2060	720	974	236	12.0	GB
8.25R20	14	136/134	L	6.5	2120	830	2240	830	974	236	12.0	GB
8.25R20	16	139/137	L	6.5	2300	930	2430	930	974	236	12.0	GB
11.00R20	16	150/147	L	8.0	3075	830	3350	830	1085	293	16.0	GB
11.00R20	18	152/149	K	8.0	3250	930	3550	930	1085	293	16.0	GB
12.00R24	18	156/153	K	8.5	3650	775	4000	775	1226	313	17.0	ETRTO
12.00R24	20	160/156	K	8.5	4000	850	4500	850	1226	313	17.0	ETRTO
11R22.5	14	144/142	L	8.25	2650	720	2800	720	1054	279	16.0	TRA
11R22.5	16	146/143	L	8.25	2725	830	3000	830	1054	279	16.0	TRA
11R22.5	16	148/145	L	8.25	2900	850	3150	850	1050	279	16.0	ETRTO
12R22.5	16	152/148	L	9.00	3150	850	3550	850	1084	300	16.0	ETRTO
12R22.5	18	152/149	K	9.00	3250	930	3550	930	1085	300	16.0	GB
315/80R22.5	18	154/150	M	9.00	3350	825	3750	825	1076	312	16.0	ETRTO
315/80R22.5	20	156/150	L	9.00	3350	850	4000	850	1076	312	16.0	ETRTO



D900

RADIAL TRUCK TIRE (REGIONAL DRIVE)

- New technology for tire to reduce the weight.
- Low eccentric wear.
- Low fuel consumption.
- Good braking and grip on the road.



Size	Ply Rating	Load Index	Speed Symbols	Standard Rim	Max Load and Inflated Pressure				Overall Diameter (mm)	Section Width (mm)	Tread Depth (mm)	Operation Norm
					Dual		Single					
					kg	kPa	kg	kPa				
10.00R20	16	146/143	L	7.5	2725	830	3000	830	1054	278	17.5	TRA
10.00R20	18	149/146	K	7.5	3000	930	3250	930	1054	278	17.5	GB



LFL827

RADIAL TRUCK TIRE (REGIONAL STEER)

- New technology for tire to reduce the weight.
- Low eccentric wear.
- Low fuel consumption.
- Good handling.

NOM

Size	Ply Rating	Load Index	Speed Symbols	Standard Rim	Max Load and Inflated Pressure				Overall Diameter (mm)	Section Width (mm)	Tread Depth (mm)	Operation Norm
					Dual		Single					
					kg	kPa	kg	kPa				
12R22.5	18	152/149	L	9.00	3250	930	3550	930	1085	300	13.0	GB
12R22.5	16	152/148	L	9.00	3150	850	3550	850	1084	300	13.0	ETRTO
295/80R22.5	16	152/148	M	9.00	3150	850	3550	850	1044	298	14.0	ETRTO
295/80R22.5	18	152/149	M	9.00	3250	900	3550	900	1044	298	14.0	GB
315/80R22.5	18	154/150	M	9.00	3350	825	3750	825	1076	312	13.0	ETRTO
315/80R22.5	20	156/150	L	9.00	3350	850	4000	850	1076	312	13.0	ETRTO
385/65R22.5	18	158	K	11.75	—	—	4250	850	1072	389	13.0	ETRTO
385/65R22.5	20	160	J	11.75	—	—	4500	900	1072	389	13.0	ETRTO
385/65R22.5	24	164	J	11.75	—	—	5000	900	1072	389	13.0	ETRTO



LLF02e+

RADIAL TRUCK TIRE (REGIONAL ALL POSITION)

- Good handling.
- Low fuel consumption.
- Certified by U.S.A SmartWay.

NOM

Size	Ply Rating	Load Index	Speed Symbols	Standard Rim	Max Load and Inflated Pressure				Overall Diameter (mm)	Section Width (mm)	Tread Depth (mm)	Operation Norm
					Dual		Single					
					kg	kPa	kg	kPa				
315/80R22.5	18	154/151	M	9.00	3450	830	3750	830	1076	312	14.5	TRA
315/80R22.5	20	157/154	L	9.00	3750	900	4125	900	1076	312	14.5	TRA



F816e+

RADIAL TRUCK TIRE (REGIONAL ALL POSITION)

- Good handling.
- Low fuel consumption.
- Certified by U.S.A SmartWay.

NOM

Size	Ply Rating	Load Index	Speed Symbols	Standard Rim	Max Load and Inflated Pressure				Overall Diameter (mm)	Section Width (mm)	Tread Depth (mm)	Operation Norm
					Dual		Single					
					kg	kPa	kg	kPa				
11R22.5	14	144/142	M	8.25	2650	720	2800	720	1054	279	14.5	TRA
11R22.5	16	146/143	M	8.25	2725	830	3000	830	1054	279	14.5	TRA
11R24.5	14	146/143	M	8.25	2725	720	3000	720	1104	279	14.5	TRA
11R24.5	16	149/146	M	8.25	3000	830	3250	830	1104	279	14.5	TRA
295/75R22.5	14	144/141	M	9.00	2575	760	2800	760	1014	298	14.5	TRA
295/75R22.5	16	146/143	M	9.00	2725	830	3000	830	1014	298	14.5	TRA
285/75R24.5	14	144/141	M	8.25	2575	760	2800	760	1050	283	14.5	TRA
285/75R24.5	16	147/144	M	8.25	2800	830	3075	830	1050	283	14.5	TRA



LAL800e+

RADIAL TRUCK TIRE (REGIONAL ALL POSITION)

- Good handling.
- Low fuel consumption.
- Certified by U.S.A SmartWay.

NOM

Size	Ply Rating	Load Index	Speed Symbols	Standard Rim	Max Load and Inflated Pressure				Overall Diameter (mm)	Section Width (mm)	Tread Depth (mm)	Operation Norm
					Dual		Single					
					kg	kPa	kg	kPa				
11R22.5	14	144/142	L	8.25	2650	720	2800	720	1054	279	16.0	TRA
11R22.5	16	146/143	L	8.25	2725	830	3000	830	1054	279	16.0	TRA



T810e+

RADIAL TRUCK TIRE (REGIONAL TRAILER)

- Low fuel consumption.
- Certified by U.S.A SmartWay.

NOM

Size	Ply Rating	Load Index	Speed Symbols	Standard Rim	Max Load and Inflated Pressure				Overall Diameter (mm)	Section Width (mm)	Tread Depth (mm)	Operation Norm
					Dual		Single					
					kg	kPa	kg	kPa				
11R22.5	14	144/142	M	8.25	2650	720	2800	720	1054	279	10.0	TRA
11R22.5	16	146/143	M	8.25	2725	830	3000	830	1054	279	10.0	TRA
11R24.5	14	146/143	M	8.25	2725	720	3000	720	1104	279	10.75	TRA
11R24.5	16	149/146	M	8.25	3000	830	3250	830	1104	279	10.75	TRA
295/75R22.5	14	144/141	M	9.00	2575	760	2800	760	1014	298	10.0	TRA
295/75R22.5	16	146/143	M	9.00	2725	830	3000	830	1014	298	10.0	TRA



KTT307

RADIAL TRUCK TIRE (REGIONAL TRAILER)

- Low fuel consumption
- HAT technology: low heat generation.
- Stone rejection design.
- New technology for tire to reduce the weight.

NOM

Size	Ply Rating	Load Index	Speed Symbols	Standard Rim	Max Load and Inflated Pressure				Overall Diameter (mm)	Section Width (mm)	Tread Depth (mm)	Operation Norm
					Dual		Single					
					kg	kPa	kg	kPa				
11R22.5	16	148/145	L	8.25	2900	850	3150	850	1050	279	14.0	ETRTO



LLA18e+

RADIAL TRUCK TIRE (REGIONAL TRAILER)

- Low fuel consumption.
- HAT technology: low heat generation

NOM

Size	Ply Rating	Load Index	Speed Symbols	Standard Rim	Max Load and Inflated Pressure				Overall Diameter (mm)	Section Width (mm)	Tread Depth (mm)	Operation Norm
					Dual		Single					
					kg	kPa	kg	kPa				
385/65R22.5	18	158	K	11.75	---	---	4250	830	1072	389	16.5	TRA



ON&OFF ROAD



KMA403

RADIAL TRUCK TIRE (ON&OFF ROAD)

Suitable for all position axle of trucks under all kinds of working conditions.

- Thick sidewall design protects against sidewall impacts and bruises.
- Stone rejection design protects groove bottom from stone puncture.
- HAT technology: Low heat generation.

NOM

Size	Ply Rating	Load Index	Speed Symbols	Standard Rim	Max Load and Inflated Pressure				Overall Diameter (mm)	Section Width (mm)	Tread Depth (mm)	Operation Norm
					Dual		Single					
					kg	kPa	kg	kPa				
9.00R20	14	141/139	K	7.0	2430	790	2575	790	1019	259	14.5	GB
9.00R20	16	144/142	K	7.0	2650	900	2800	900	1019	259	14.5	GB
10.00R20	16	146/143	K	7.5	2725	830	3000	830	1054	278	14.5	GB
10.00R20	18	149/146	K	7.5	3000	930	3250	930	1054	278	14.5	GB
11.00R20	16	150/147	K	8.0	3075	830	3350	830	1085	293	15.5	GB
11.00R20	18	152/149	K	8.0	3250	930	3550	930	1085	293	15.5	GB
12.00R20	18	154/151	K	8.5	3450	830	3750	830	1125	315	15.5	GB
12.00R24	18	156/153	K	8.5	3650	775	4000	775	1226	313	15.5	ETRTO
12.00R24	20	160/156	K	8.5	4000	850	4500	850	1226	313	15.5	ETRTO
12R22.5	16	152/148	K	9.00	3150	850	3550	850	1084	300	15.5	ETRTO
12R22.5	18	152/149	K	9.00	3250	930	3550	930	1085	300	15.5	GB
13R22.5	18	154/151	K	9.75	3450	830	3750	830	1124	320	15.5	GB
13R22.5	18	156/150	K	9.75	3350	875	4000	875	1124	320	15.5	ETRTO
295/80R22.5	16	152/148	K	9.00	3150	850	3550	850	1044	298	15.0	ETRTO
295/80R22.5	18	152/149	K	9.00	3250	900	3550	900	1044	298	15.0	GB
315/80R22.5	18	154/150	L	9.00	3350	825	3750	825	1076	312	15.5	ETRTO
315/80R22.5	20	156/150	K	9.00	3350	850	4000	850	1076	312	15.5	ETRTO
385/65R22.5	24	164	G	11.75	—	—	5000	900	1072	389	16.0	ETRTO
385/65R22.5	20	160	K	11.75	—	—	4500	900	1072	389	16.0	ETRTO
385/65R22.5	18	158	K	11.75	—	—	4250	850	1072	389	16.0	ETRTO



KMD403

RADIAL TRUCK TIRE (ON&OFF ROAD)

- Suitable for drive axle of trucks under all kinds of working conditions.
- Thick sidewall design protects against sidewall impacts and bruises.
 - Stone rejection design protects groove bottom from stone puncture.
 - HAT technology: Low heat generation.



Size	Ply Rating	Load Index	Speed Symbols	Standard Rim	Max Load and Inflated Pressure				Overall Diameter (mm)	Section Width (mm)	Tread Depth (mm)	Operation Norm
					Dual		Single					
					kg	kPa	kg	kPa				
11.00R20	16	150/147	K	8.0	3075	830	3350	830	1085	293	19.0	GB
11.00R20	18	152/149	K	8.0	3250	930	3550	930	1085	293	19.0	GB
12.00R20	18	154/151	K	8.5	3450	830	3750	830	1125	315	20.0	GB
12.00R24	18	156/153	K	8.5	3650	775	4000	775	1226	313	19.0	ETRTO
12.00R24	20	160/156	K	8.5	4000	850	4500	850	1226	313	19.0	ETRTO
12R22.5	16	152/148	K	9.00	3150	850	3550	850	1084	300	19.0	ETRTO
12R22.5	18	152/149	K	9.00	3250	930	3550	930	1085	300	19.0	GB
13R22.5	18	154/151	K	9.75	3450	830	3750	830	1124	320	19.0	GB
13R22.5	18	156/150	K	9.75	3350	875	4000	875	1124	320	19.0	ETRTO
295/80R22.5	16	152/148	K	9.00	3150	850	3550	850	1044	298	18.5	ETRTO
295/80R22.5	18	152/149	K	9.00	3250	900	3550	900	1044	298	18.5	GB
315/80R22.5	18	154/150	L	9.00	3350	825	3750	825	1076	312	19.0	ETRTO
315/80R22.5	20	156/150	K	9.00	3350	850	4000	850	1076	312	19.0	ETRTO



KMD406

RADIAL TRUCK TIRE (ON&OFF ROAD)

- Suitable for drive axle of trucks under all kinds of working conditions.
- Thick sidewall design protects against sidewall impacts and bruises.
 - Stone rejection design protects groove bottom from stone puncture.
 - Lasting grip and stability with M+S and 3PMSF marking.



Size	Ply Rating	Load Index	Speed Symbols	Standard Rim	Max Load and Inflated Pressure				Overall Diameter (mm)	Section Width (mm)	Tread Depth (mm)	Operation Norm
					Dual		Single					
					kg	kPa	kg	kPa				
13R22.5	18	156/150	K	9.75	3350	875	4000	875	1124	320	21.0	ETRTO
315/80R22.5	18	154/150	K	9.00	3350	825	3750	825	1076	312	21.0	ETRTO
315/80R22.5	20	156/150	K	9.00	3350	850	4000	850	1076	312	21.0	ETRTO



KMA400

RADIAL TRUCK TIRE (ON&OFF ROAD)

- Suitable for all position axle of trucks under all kinds of working conditions.
- Thick sidewall design protects against sidewall impacts and bruises.
 - Stone rejection design protects groove bottom from stone puncture.
 - Lasting grip and stability with M+S and 3PMSF marking.



Size	Ply Rating	Load Index	Speed Symbols	Standard Rim	Max Load and Inflated Pressure				Overall Diameter (mm)	Section Width (mm)	Tread Depth (mm)	Operation Norm
					Dual		Single					
					kg	kPa	kg	kPa				
8.25R20	14	136/134	K	6.5	2120	830	2240	830	974	236	15.5	GB
8.25R20	16	139/137	K	6.5	2300	930	2430	930	974	236	15.5	GB
9.00R20	16	144/142	K	7.0	2650	900	2800	900	1019	259	16	GB
10.00R20	18	149/146	K	7.5	3000	930	3250	930	1054	278	16	GB
11.00R20	18	152/149	K	8.0	3250	930	3550	930	1085	293	16.5	GB
11.00R20	16	150/147	K	8.0	3075	830	6650	830	1085	293	16.5	GB
12.00R20	18	154/151	K	8.5	3450	830	3750	830	1125	315	17.0	GB
12.00R20	20	156/153	K	8.5	3650	900	4000	900	1125	315	17.0	GB
12R22.5	16	152/148	K	9.00	3150	850	3550	850	1084	300	17.0	ETRTO
12R22.5	18	152/149	K	9.00	3250	930	3550	930	1085	300	17.0	GB
13R22.5	18	156/150	K	9.75	3350	875	4000	875	1124	320	19.0	ETRTO
13R22.5	20	158/156	K	9.75	4000	900	4250	900	1124	320	19.0	ETRTO
295/80R22.5	16	152/148	K	9.00	3150	850	3550	850	1044	298	19.0	ETRTO
295/80R22.5	18	152/149	K	9.00	3250	900	3550	900	1044	298	19.0	GB
295/80R22.5	18	154/149	K	9.00	3250	850	3750	850	1044	298	19.0	ETRTO
315/80R22.5	18	154/150	K	9.00	3350	825	3750	825	1076	312	19.0	ETRTO
315/80R22.5	20	156/150	K	9.00	3350	850	4000	850	1076	312	19.0	ETRTO
315/80R22.5	22	158/150	K	9.00	3350	900	4250	900	1076	312	19.0	ETRTO
425/65R22.5	20	165	K	13.0	---	---	5150	825	1124	430	18.5	ETRTO
445/65R22.5	20	169	J/K	14.0	---	---	5800	900	1150	454	18.5	ETRTO



KMD402

RADIAL TRUCK TIRE (ON&OFF ROAD)

- Suitable for drive axle of trucks under all kinds of working conditions.
- Thick sidewall design protects against sidewall impacts and bruises.
- Stone rejection design protects groove bottom from stone puncture.
- Lasting grip and stability.

NOM

Size	Ply Rating	Load Index	Speed Symbols	Standard Rim	Max Load and Inflated Pressure				Overall Diameter (mm)	Section Width (mm)	Tread Depth (mm)	Operation Norm
					Dual		Single					
					kg	kPa	kg	kPa				
10.00R20	18	149/146	K	7.5	3000	930	3250	930	1054	278	20.0	GB
315/80R22.5	18	154/150	K	9.00	3350	825	3750	825	1076	312	22.5	ETRTO
315/80R22.5	20	156/150	K	9.00	3350	850	4000	850	1076	312	22.5	ETRTO



KMA40

RADIAL TRUCK TIRE (ON&OFF ROAD)

- Suitable for all position axle of trucks under all kinds of working conditions.
- Chip, cut and abrasion resistance tread compound.
- Stone rejection design protects groove bottom from stone puncture.
- Deep tread depth increases mileage and service life.

NOM

Size	Ply Rating	Load Index	Speed Symbols	Standard Rim	Max Load and Inflated Pressure				Overall Diameter (mm)	Section Width (mm)	Tread Depth (mm)	Operation Norm
					Dual		Single					
					kg	kPa	kg	kPa				
11R22.5	16	146/143	L	8.25	2725	830	3000	830	1054	279	18.3	TRA
11R24.5	16	149/146	L	8.25	3000	830	3250	830	1104	279	18.3	TRA



KXA400

RADIAL TRUCK TIRE (ON&OFF ROAD)

- Suitable for trailer and steer axle of trucks under all kinds of working conditions.
- Thick sidewall design protects against sidewall impacts and bruises.
- Stone rejection design protects groove bottom from stone puncture.
- Lasting grip and stability with M+S and 3PMSF marking.

NOM

Size	Ply Rating	Load Index	Speed Symbols	Standard Rim	Max Load and Inflated Pressure				Overall Diameter (mm)	Section Width (mm)	Tread Depth (mm)	Operation Norm
					Dual		Single					
					kg	kPa	kg	kPa				
385/65R22.5	18	158	L	11.75	---	---	4250	850	1072	389	18.0	ETRTO
385/65R22.5	20	160(158)	K(L)	11.75	---	---	4500	900	1072	389	18.0	ETRTO
385/65R22.5	24	164	J	11.75	---	---	5000	900	1072	389	18.0	ETRTO
425/65R22.5	20	165	K	12.25	---	---	5150	825	1124	422	18.5	ETRTO



KMD401

RADIAL TRUCK TIRE (ON&OFF ROAD)

- Suitable for drive axle of trucks under all kinds of working conditions.
- Chip, cut and abrasion resistance tread compound.
- Stone rejection design protects groove bottom from stone puncture.
- Deep tread depth increases mileage and service life.

NOM

Size	Ply Rating	Load Index	Speed Symbols	Standard Rim	Max Load and Inflated Pressure				Overall Diameter (mm)	Section Width (mm)	Tread Depth (mm)	Operation Norm
					Dual		Single					
					kg	kPa	kg	kPa				
11R22.5	16	146/143	L	8.25	2725	830	3000	830	1054	279	20.5	TRA
11R22.5	16	148/145	L	8.25	2900	850	3150	850	1050	279	20.5	ETTRO
11R24.5	16	149/146	L	8.25	3000	830	3250	830	1104	279	22.5	TRA
295/80R22.5	16	152/148	L	9.00	3150	850	3550	850	1044	298	20.5	ETTRO
295/80R22.5	18	152/149	L	9.00	3250	900	3550	900	1044	298	20.5	GB



LAR919

RADIAL TRUCK TIRE (ON&OFF ROAD ALL POSITION)

- Pattern block design reduces shoulder heat.
- Wide running surface and higher saturation design improves the wear mileage.
- Powerful traction,grip and climbing performance.



Size	Ply Rating	Load Index	Speed Symbols	Standard Rim	Max Load and Inflated Pressure				Overall Diameter (mm)	Section Width (mm)	Tread Depth (mm)	Operation Norm
					Dual		Single					
					kg	kPa	kg	kPa				
7.50R20	12	128/126	L	6.0	1700	760	1800	760	935	215	14.5	GB
7.50R20	14	130/128	K	6.0	1800	830	1900	830	935	215	14.5	GB
8.25R20	14	136/134	K	6.5	2120	830	2240	830	974	236	15.5	GB
8.25R20	16	139/137	K	6.5	2300	930	2430	930	974	236	15.5	GB
9.00R20	16	144/142	K	7.0	2650	900	2800	900	1019	259	16.0	GB
10.00R20	18	149/146	K	7.5	3000	930	3250	930	1054	278	16.0	GB
11.00R20	18	152/149	K	8.0	3250	930	3550	930	1085	293	16.0	GB
12.00R20	18	154/151	K	8.5	3450	830	3750	830	1125	315	16.0	GB
12.00R20	20	156/153	K	8.5	3650	900	4000	900	1125	315	16.0	GB
11R22.5	16	146/143	K	8.25	2725	830	3000	830	1054	279	19.0	TRA
11R22.5	16	148/145	K	8.25	2900	850	3150	850	1050	279	19.0	ETRTO
295/80R22.5	16	152/148	K	9.00	3150	850	3550	850	1044	298	18.0	ETRTO
295/80R22.5	18	152/149	K	9.00	3250	900	3550	900	1044	298	18.0	GB
295/80R22.5	18	154/149	K	9.00	3250	850	3750	850	1044	298	18.0	ETRTO
315/80R22.5	18	154/150	K	9.00	3350	825	3750	825	1076	312	20.0	ETRTO
315/80R22.5	20	156/150	K	9.00	3350	850	4000	850	1076	312	20.0	ETRTO
315/80R22.5	22	158/150	K	9.00	3350	900	4250	900	1076	312	20.0	ETRTO
325/95R24	22	162/160	K	9.00	4500	850	4750	850	1228	325	18.0	ETRTO
12R24.5	16	152/149	K	9.00	3250	830	3550	830	1135	300	16.0	TRA
12R24.5	18	154/151	K	9.00	3450	930	3750	930	1135	300	16.0	GB



LAR959

RADIAL TRUCK TIRE (ON&OFF ROAD ALL POSITION)

- Wide and deep tread grooves for long tire life.
- Excellent cutting and chipping resistance.
- Robust tread and high traction on rough surfaces.



Size	Ply Rating	Load Index	Speed Symbols	Standard Rim	Max Load and Inflated Pressure				Overall Diameter (mm)	Section Width (mm)	Tread Depth (mm)	Operation Norm
					Dual		Single					
					kg	kPa	kg	kPa				
8.25R20	16	139/137	F	6.5	2300	930	2430	930	974	236	18.0	GB
9.00R20	16	144/142	D	7.0	2650	900	2800	900	1019	259	20.0	GB
10.00R20	18	149/146	K	7.5	3000	930	3250	930	1054	278	18.0	GB
11.00R20	18	152/149	K	8.0	3250	930	3550	930	1085	293	18.0	GB
12.00R20	18	154/151	K	8.5	3450	830	3750	830	1125	315	19.0	GB
12.00R20	20	156/153	K	8.5	3650	900	4000	900	1125	315	19.0	GB
325/95R24	22	162/160	K	9.00	4500	850	4750	850	1228	325	23.0	ETRTO



LDR978

RADIAL TRUCK TIRE (ON&OFF ROAD DRIVE)

- Good traction.
- Chip,cut and abrasion resistance tread compound.
- Deep tread depth increases mileage and service life.



Size	Ply Rating	Load Index	Speed Symbols	Standard Rim	Max Load and Inflated Pressure				Overall Diameter (mm)	Section Width (mm)	Tread Depth (mm)	Operation Norm
					Dual		Single					
					kg	kPa	kg	kPa				
10.00R20	18	149/146	K	7.5	3000	930	3250	930	1054	278	16.0	GB
11.00R20	18	152/149	K	8.0	3250	930	3550	930	1085	293	16.0	GB
12.00R20	18	154/151	K	8.5	3450	830	3750	830	1125	315	16.0	GB
12.00R20	20	156/153	K	8.5	3650	900	4000	900	1125	315	16.0	GB
12R22.5	16	152/148	K	9.00	3150	850	3550	850	1084	300	20.5	ETRTO
12R22.5	18	152/149	K	9.00	3250	930	3550	930	1085	300	20.5	GB
13R22.5	18	156/150	K	9.75	3350	875	4000	875	1124	320	21.0	ETRTO
315/80R22.5	18	154/150	M	9.00	3350	825	3750	825	1076	312	21.0	ETRTO
315/80R22.5	20	156/150(154/150)	L(M)	9.00	3350	850	4000	850	1076	312	21.0	ETRTO



LLA08

RADIAL TRUCK TIRE (ON&OFF ROAD ALL POSITION)

- Typical combined pattern.
- Cut resistance compound.
- Good braking and grip.



Size	Ply Rating	Load Index	Speed Symbols	Standard Rim	Max Load and Inflated Pressure				Overall Diameter (mm)	Section Width (mm)	Tread Depth (mm)	Operation Norm
					Dual		Single					
					kg	kPa	kg	kPa				
7.50R20	12	128/126	L	6.0	1700	760	1800	760	935	215	13.5	GB
7.50R20	14	130/128	K	6.0	1800	830	1900	830	935	215	13.5	GB
8.25R20	12	133/131	L	6.5	1950	720	2060	720	974	236	15.5	GB
8.25R20	14	136/134	L	6.5	2120	830	2240	830	974	236	15.5	GB
8.25R20	16	139/137	L	6.5	2300	930	2430	930	974	236	15.5	GB
9.00R20	14	141/139	K	7.0	2430	790	2575	790	1019	259	15.0	TRA
9.00R20	16	144/142	K	7.0	2650	900	2800	900	1019	259	15.0	GB
10.00R20	16	146/143	K	7.5	2725	830	3000	830	1054	278	15.5	TRA
10.00R20	18	149/146	K	7.5	3000	930	3250	930	1054	278	15.5	GB
11.00R20	16	150/147	K	8.0	3075	830	3350	830	1085	293	16.5	GB
11.00R20	18	152/149	K	8.0	3250	930	3550	930	1085	293	16.5	GB
12.00R20	18	154/151	K	8.5	3450	830	3750	830	1125	315	17.0	TRA
12.00R24	18	156/153	K	8.5	3650	775	4000	775	1226	313	17.0	ETRTO
12.00R24	20	160/156	K	8.5	4000	850	4500	850	1226	313	17.0	ETRTO
11R22.5	14	144/142	K	8.25	2650	720	2800	720	1054	279	15.0	TRA
11R22.5	16	146/143	K	8.25	2725	830	3000	830	1054	279	15.0	TRA
11R22.5	16	148/145	K	8.25	2900	850	3150	850	1050	279	15.0	ETRTO
12R22.5	16	152/148	K	9.00	3150	850	3550	850	1084	300	17.0	ETRTO
11R24.5	14	146/143	K	8.25	2725	720	3000	720	1104	279	15.5	TRA
11R24.5	16	149/146	K	8.25	3000	830	3250	830	1104	279	15.5	TRA
12R24.5	16	152/149	K	9.00	3250	830	3550	830	1135	300	16.0	TRA
12R24.5	18	154/151	K	9.00	3450	930	3750	930	1135	300	16.0	GB
255/70R22.5	16	140/137	M	7.50	2300	830	2500	830	930	255	12.7	TRA
295/80R22.5	16	152/148	K	9.00	3150	850	3550	850	1044	298	16.0	ETRTO
295/80R22.5	18	154/149	K	9.00	3250	850	3750	850	1044	298	16.0	ETRTO
315/80R22.5	18	154/150	M	9.00	3350	825	3750	825	1076	312	17.0	ETRTO
315/80R22.5	20	156/150	L	9.00	3350	850	4000	850	1076	312	17.0	ETRTO
315/80R22.5	22	158/150	K	9.00	3350	900	4250	900	1076	312	17.0	ETRTO



LLA01

RADIAL TRUCK TIRE (ON&OFF ROAD ALL POSITION)

- Typical combined pattern.
- Cut resistance compound.
- Good braking and grip.



Size	Ply Rating	Load Index	Speed Symbols	Standard Rim	Max Load and Inflated Pressure				Overall Diameter (mm)	Section Width (mm)	Tread Depth (mm)	Operation Norm
					Dual		Single					
					kg	kPa	kg	kPa				
9.00R20	14	141/139	K	7.0	2430	790	2575	790	1019	259	15.5	TRA
9.00R20	16	144/142	K	7.0	2650	900	2800	900	1019	259	15.5	GB
10.00R20	16	146/143	K	7.5	2725	830	3000	830	1054	278	17.5	TRA
10.00R20	18	149/146	K	7.5	3000	930	3250	930	1054	278	17.5	GB
11.00R20	16	150/147	K	8.0	3075	830	3350	830	1085	293	17.5	GB
11.00R20	18	152/149	K	8.0	3250	930	3550	930	1085	293	17.5	GB
13R22.5	18	156/150	K	9.75	3350	875	4000	875	1124	320	17.5	ETRTO
13R22.5	20	158/156	K	9.75	4000	900	4250	900	1124	320	17.5	ETRTO



LLA58

RADIAL TRUCK TIRE (ON&OFF ROAD ALL POSITION)

- Typical combined pattern.
- Cut resistance compound.
- Good braking and grip.



Size	Ply Rating	Load Index	Speed Symbols	Standard Rim	Max Load and Inflated Pressure				Overall Diameter (mm)	Section Width (mm)	Tread Depth (mm)	Operation Norm
					Dual		Single					
					kg	kPa	kg	kPa				
11.00R20	16	150/147	K	8.0	3075	830	3350	830	1085	293	14.5	GB
11.00R20	18	152/149	K	8.0	3250	930	3550	930	1085	293	14.5	GB
12.00R24	18	156/153	K	8.5	3650	775	4000	775	1226	313	15.5	ETRTO
12.00R24	20	160/156	K	8.5	4000	850	4500	850	1226	313	15.5	ETRTO



LLD09

RADIAL TRUCK TIRE (ON&OFF ROAD DRIVE)

- Rigid block design for good traction.
- Cut resistance compound.

NOM

Size	Ply Rating	Load Index	Speed Symbols	Standard Rim	Max Load and Inflated Pressure				Overall Diameter (mm)	Section Width (mm)	Tread Depth (mm)	Operation Norm
					Dual		Single					
					kg	kPa	kg	kPa				
8.25R20	12	133/131	L	6.5	1950	720	2060	720	974	236	14.5	GB
8.25R20	14	136/134	L	6.5	2120	830	2240	830	974	236	14.5	GB
8.25R20	16	139/137	L	6.5	2300	930	2430	930	974	236	14.5	GB
9.00R20	14	141/139	K	7.0	2430	790	2575	790	1019	259	15.5	TRA
9.00R20	16	144/142	K	7.0	2650	900	2800	900	1019	259	15.5	GB
10.00R20	16	146/143	K	7.5	2725	830	3000	830	1054	278	16.0	TRA
10.00R20	18	149/146	K	7.5	3000	930	3250	930	1054	278	16.0	GB
11.00R20	16	150/147	K	8.0	3075	830	3350	830	1085	293	17.0	GB
11.00R20	18	152/149	K	8.0	3250	930	3550	930	1085	293	17.0	GB



LLA38

RADIAL TRUCK TIRE (ON&OFF ROAD TRAILER)

- Typical combined pattern.
- Cut resistance compound.
- Good braking and grip.

NOM

Size	Ply Rating	Load Index	Speed Symbols	Standard Rim	Max Load and Inflated Pressure				Overall Diameter (mm)	Section Width (mm)	Tread Depth (mm)	Operation Norm
					Dual		Single					
					kg	kPa	kg	kPa				
385/55R22.5	18	158	L	12.25	---	---	4250	850	996	386	16.5	ETRTO
385/55R22.5	20	160	J	12.25	---	---	4500	900	996	386	16.5	ETRTO
385/65R22.5	18	158	K	11.75	---	---	4250	850	1072	389	16.5	ETRTO
385/65R22.5	20	160	J	11.75	---	---	4500	900	1072	389	16.5	ETRTO
425/65R22.5	18	162	K	12.25	---	---	4750	760	1124	422	17.5	TRA
425/65R22.5	20	165	J/K	12.25	---	---	5150	825	1124	422	17.5	ETRTO
445/65R22.5	20	168	J/K	13.00	---	---	5600	830	1150	444	18.0	TRA
445/65R22.5	20	169	J	13.00	---	---	5800	900	1150	444	18.0	ETRTO



D960

RADIAL TRUCK TIRE (ON&OFF ROAD DRIVE)

- TDeep and rigid block design for long life and good traction.
- Cut resistance compound.

NOM

Size	Ply Rating	Load Index	Speed Symbols	Standard Rim	Max Load and Inflated Pressure				Overall Diameter (mm)	Section Width (mm)	Tread Depth (mm)	Operation Norm
					Dual		Single					
					kg	kPa	kg	kPa				
11.00R20	16	150/147	K	8.0	3075	830	3350	830	1085	293	21.0	GB
11.00R20	18	152/149	K	8.0	3250	930	3550	930	1085	293	21.0	GB
12.00R20	18	154/151	K	8.5	3450	830	3750	830	1125	315	21.0	TRA
12.00R24	18	156/153	K	8.5	3650	775	4000	775	1226	313	21.0	ETRTO
12.00R24	20	160/156	K	8.5	4000	850	4500	850	1226	313	21.0	ETRTO
12R22.5	16	152/148	K	9.00	3150	850	3550	850	1084	300	21.0	ETRTO
12R22.5	18	152/149	J	9.00	3250	930	3550	930	1085	300	21.0	GB
13R22.5	18	156/150	K	9.75	3350	875	4000	875	1124	320	21.0	ETRTO
9.5R17.5	14	129/127	K	6.75	1750	750	1850	750	842	240	16.0	ETRTO
9.5R17.5	18	143/141	K	6.75	2575	875	2725	875	842	240	16.0	ETRTO
265/70R19.5	16	140/138	K	7.50	2360	775	2500	775	867	262	15.5	ETRTO
265/70R19.5	18	143/141	K	7.50	2575	850	2725	850	867	262	15.5	ETRTO
275/70R22.5	16	148/145	K	8.25	2900	900	3150	900	958	276	21.0	ETRTO
295/80R22.5	16	152/148	K	9.00	3150	850	3550	850	1044	298	22.0	ETRTO
295/80R22.5	18	152/149	K	9.00	3250	900	3550	900	1044	298	22.0	GB
315/80R22.5	18	154/150	M	9.00	3350	825	3750	825	1076	312	21.0	ETRTO
315/80R22.5	20	156/150(154/150)	L(M)	9.00	3350	850	4000	850	1076	312	21.0	ETRTO



LLA08e+

RADIAL TRUCK TIRE (ON&OFF ROAD ALL POSITION)

- Typical combined pattern.
- Cut resistance compound.
- Good braking and grip.
- Certified by U.S.A SmartWay.

NOM

Size	Ply Rating	Load Index	Speed Symbols	Standard Rim	Max Load and Inflated Pressure				Overall Diameter (mm)	Section Width (mm)	Tread Depth (mm)	Operation Norm
					Dual		Single					
					kg	kPa	kg	kPa				
11R22.5	16	146/143	K	8.25	2725	830	3000	830	1054	279	15.0	TRA



A968

RADIAL TRUCK TIRE (ON&OFF ROAD TRAILER)

- Cut resistance compound.
- Good braking and grip.

NOM

Size	Ply Rating	Load Index	Speed Symbols	Standard Rim	Max Load and Inflated Pressure				Overall Diameter (mm)	Section Width (mm)	Tread Depth (mm)	Operation Norm
					Dual		Single					
					kg	kPa	kg	kPa				
10.00R15TR	12	133/131	M	7.50	1950	620	2060	620	927	278	17.5	TRA
10.00R15TR	14	137/135	L	7.50	2180	720	2300	720	927	278	17.5	TRA
10.00R15TR	16	141/139	K	7.50	2430	830	2575	830	927	278	17.5	TRA
11R17.5	12	133/131	M	8.25	1950	620	2060	620	927	279	17.5	TRA
11R17.5	14	137/135	L	8.25	2180	720	2300	720	927	279	17.5	TRA
11R17.5	16	141/139	K	8.25	2430	830	2575	830	927	279	17.5	TRA
11R22.5	14	144/142	L	8.25	2650	720	2800	720	1054	279	17.5	TRA
11R22.5	16	146/143	K	8.25	2725	830	3000	830	1054	279	17.5	TRA
11R22.5	16	148/145	K	8.25	2900	850	3150	850	1050	279	17.5	ETRTO
11R24.5	14	146/143	L	8.25	2725	720	3000	720	1104	279	17.5	TRA
11R24.5	16	149/146	K	8.25	3000	830	3250	830	1104	279	17.5	TRA



LTR968*

RADIAL TRUCK TIRE (ON&OFF ROAD TRAILER)

- Cut resistance compound.
- Good braking and grip.

NOM

Size	Ply Rating	Load Index	Speed Symbols	Standard Rim	Max Load and Inflated Pressure				Overall Diameter (mm)	Section Width (mm)	Tread Depth (mm)	Operation Norm
					Dual		Single					
					kg	kPa	kg	kPa				
275/70R22.5*	16	148/145	K	8.25	2900	900	3150	900	958	276	17.0	ETRTO

OFF ROAD





LD0986

NOM

RADIAL TRUCK TIRE(OFF ROAD DRIVE)

- Suitable for hilly area and mine etc.,off road conditions.
- Off-road pattern block ensures powerful traction and good self-cleaning ability.
 - Chip,cut and abrasion resistance tread compound.
 - Deep tread depth increases mileage and service life.

Size	Ply Rating	Load Index	Speed Symbols	Standard Rim	Max Load and Inflated Pressure				Overall Diameter (mm)	Section Width (mm)	Tread Depth (mm)	Operation Norm
					Dual		Single					
					kg	kPa	kg	kPa				
12.00R20	18	154/151	F	8.5	3450	830	3750	830	1136	315	24.5	GB
12.00R20	20	156/153	F	8.5	3650	900	4000	900	1136	315	24.5	GB
12.00R24	20	160/156	F	8.5	4000	850	4500	850	1226	313	25.5	ETRTO
12.00R24	18	156/153	F	8.5	3650	775	4000	775	1226	313	25.5	ETRTO
12.00R24	20	160/157	F	8.5	4125	900	4500	900	1226	315	25.5	GB
12.00R24	18	158/155	F	8.5	3875	830	4250	830	1226	315	25.5	GB
11R22.5	14	144/142	F	8.25	2650	720	2800	720	1065	279	24.5	TRA
11R22.5	16	146/143	F	8.25	2725	830	3000	830	1065	279	24.5	TRA
11R22.5	16	148/145	F	8.25	2900	850	3150	850	1050	279	24.5	ETRTO
12R22.5	16	152/148	F	9.00	3150	850	3550	850	1084	300	24.5	ETRTO
12R22.5	18	152/149	F	9.00	3250	930	3550	930	1096	300	24.5	GB
13R22.5	18	156/150	F	9.75	3350	875	4000	875	1124	320	24.5	ETRTO
11R24.5	14	146/143	F	8.25	2725	720	3000	720	1116	279	24.5	TRA
11R24.5	16	149/146	F	8.25	3000	830	3250	830	1116	279	24.5	TRA
295/80R22.5	16	152/148	F	9.00	3150	850	3550	850	1044	298	24.5	ETRTO
295/80R22.5	18	152/149	F	9.00	3250	900	3550	900	1050	298	24.5	GB
315/80R22.5	18	154/150	F	9.00	3350	825	3750	825	1076	312	24.5	ETRTO
315/80R22.5	20	156/150	F	9.00	3350	850	4000	850	1076	312	24.5	ETRTO



D960+

NOM

RADIAL TRUCK TIRE(OFF ROAD DRIVE)

- Suitable for hilly area and mine etc.,off road conditions.
- Off-road pattern block ensures powerful traction and good self-cleaning ability.
 - Chip,cut and abrasion resistance tread compound.
 - Deep tread depth increases mileage and service life.

Size	Ply Rating	Load Index	Speed Symbols	Standard Rim	Max Load and Inflated Pressure				Overall Diameter (mm)	Section Width (mm)	Tread Depth (mm)	Operation Norm
					Dual		Single					
					kg	kPa	kg	kPa				
315/80R22.5	20	156/150	F	9.00	3350	850	4000	850	1076	312	24.9	ETRTO



LD0983

NOM

RADIAL TRUCK TIRE(OFF ROAD DRIVE)

- Suitable for hilly area and mine etc.,off road conditions.
- Off-road pattern block ensures powerful traction and good self-cleaning ability.
 - Chip,cut and abrasion resistance tread compound.
 - Deep tread depth increases mileage and service life.

Size	Ply Rating	Load Index	Speed Symbols	Standard Rim	Max Load and Inflated Pressure				Overall Diameter (mm)	Section Width (mm)	Tread Depth (mm)	Operation Norm
					Dual		Single					
					kg	kPa	kg	kPa				
9.00R20	16	144/142	F	7.0	2650	900	2800	900	1030	259	23.5	GB
10.00R20	18	149/146	F	7.5	3000	930	3250	930	1065	278	24.0	GB
11.00R20	18	152/149	F	8.0	3250	930	3550	930	1096	293	24.0	GB
12.00R20	18	154/151	F	8.5	3450	830	3750	830	1136	315	24.0	GB
12.00R20	20	156/153	F	8.5	3650	900	4000	900	1136	315	24.0	GB
12.00R24	18	156/153	F	8.5	3650	775	4000	775	1226	313	24.0	ETRTO
12.00R24	20	160/156	F	8.5	4000	850	4500	850	1226	313	24.0	ETRTO
295/80R22.5	16	152/148	F	9.00	3150	850	3550	850	1044	298	22.0	ETRTO
295/80R22.5	18	152/149	F	9.00	3250	900	3550	900	1050	298	22.0	GB



LD0993

NOM

RADIAL TRUCK TIRE(OFF ROAD ALL POSITION)

- Suitable for mine,off road conditions
- Off-road pattern block ensures powerful traction and good self-cleaning ability.
 - Chip,cut and abrasion resistance tread compound.
 - Deep tread depth increases mileage and service life.

Size	Ply Rating	Load Index	Speed Symbols	Standard Rim	Max Load and Inflated Pressure				Overall Diameter (mm)	Section Width (mm)	Tread Depth (mm)	Operation Norm
					Dual		Single					
					kg	kPa	kg	kPa				
9.00R20	16	144/142	F	7.0	2650	900	2800	900	1030	259	24.5	GB
10.00R20	18	149/146	F	7.5	3000	930	3250	930	1065	278	24.5	GB
11.00R20	18	152/149	F	8.0	3250	930	3550	930	1096	293	24.5	GB
12.00R20	18	154/151	F	8.5	3450	830	3750	830	1136	315	24.5	GB
12.00R20	20	156/153	F	8.5	3650	900	4000	900	1136	315	24.5	GB



LD0912

RADIAL TRUCK TIRE(OFF ROAD DRIVE)

- Good traction resistance.
- Chip,cut and abrasion resistance tread compound.
- Deep tread depth increases mileage and service life.

NOM

Size	Ply Rating	Load Index	Speed Symbols	Standard Rim	Max Load and Inflated Pressure				Overall Diameter (mm)	Section Width (mm)	Tread Depth (mm)	Operation Norm
					Dual		Single					
					kg	kPa	kg	kPa				
11.00R20	18	152/149	F	8.0	3250	930	3550	930	1096	293	22.0	GB
11R22.5	16	148/145	J	8.25	2900	850	3150	850	1050	279	20.0	ETRTO
275/80R22.5	16	149/146	J	8.25	3000	850	3250	850	1012	276	20.0	ETRTO
295/80R22.5	16	152/148	F	9.00	3150	850	3550	850	1044	298	20.0	ETRTO



D969

RADIAL TRUCK TIRE(OFF ROAD ALL POSITION)

- Good traction resistance.
- Chip,cut and abrasion resistance tread compound.
- Deep tread depth increases mileage and service life.

NOM

Size	Ply Rating	Load Index	Speed Symbols	Standard Rim	Max Load and Inflated Pressure				Overall Diameter (mm)	Section Width (mm)	Tread Depth (mm)	Operation Norm
					Dual		Single					
					kg	kPa	kg	kPa				
8.25R20	12	133/131	F	6.5	1950	720	2060	720	986	236	21.5	GB
8.25R20	14	136/134	F	6.5	2120	830	2240	830	986	236	21.5	GB
8.25R20	16	139/137	F	6.5	2300	930	2430	930	986	236	21.5	GB
9.00R20	16	144/142	F	7.0	2650	900	2800	900	1030	259	23.5	GB
10.00R20	18	149/146	J	7.5	3000	930	3250	930	1065	278	25.5	GB
11.00R20	18	152/149	F	8.0	3250	930	3550	930	1096	293	25.5	GB
12.00R20	18	154/151	F	8.5	3450	830	3750	830	1136	315	25.5	TRA
12R22.5	18	152/149	J	9.00	3250	930	3550	930	1096	300	25.5	GB
295/80R22.5	16	152/148	F	9.00	3150	850	3550	850	1044	298	20.0	ETRTO



LLD10

RADIAL TRUCK TIRE(OFF ROAD DRIVE)

- Good traction resistance.
- Chip,cut and abrasion resistance tread compound.
- Deep tread depth increases mileage and service life.

NOM

Size	Ply Rating	Load Index	Speed Symbols	Standard Rim	Max Load and Inflated Pressure				Overall Diameter (mm)	Section Width (mm)	Tread Depth (mm)	Operation Norm
					Dual		Single					
					kg	kPa	kg	kPa				
9.00R20	14	141/139	F	7.0	2430	790	2575	790	1019	259	20.0	TRA
9.00R20	16	144/142	F	7.0	2650	900	2800	900	1019	259	20.0	GB
10.00R20	16	146/143	J	7.5	2725	830	3000	830	1054	278	20.0	TRA
10.00R20	18	149/146	J	7.5	3000	930	3250	930	1054	278	20.0	GB
11.00R20	16	150/147	F	8.0	3075	830	3350	830	1085	293	20.0	GB
11.00R20	18	152/149	F	8.0	3250	930	3550	930	1085	293	20.0	GB
12.00R20	18	154/151	F	8.5	3450	830	3750	830	1125	315	21.0	TRA
13R22.5	18	156/150	F	9.75	3350	875	4000	875	1124	320	20.0	ETRTO



D990

RADIAL TRUCK TIRE (OFF ROAD ALL POSITION)

Suitable for off road conditions.

NOM

Size	Ply Rating	Load Index	Speed Symbols	Standard Rim	Max Load and Inflated Pressure				Overall Diameter (mm)	Section Width (mm)	Tread Depth (mm)	Operation Norm
					Dual		Single					
					kg	kPa	kg	kPa				
14.00R20	18	160/157	F	10.00W	4125	700	4500	700	1238	370	19.5	ETRTO
14.00R20	20	164/160	F	10.00W	4500	750	5000	750	1238	370	19.5	ETRTO



LDM991

RADIAL TRUCK TIRE (OFF ROAD ALL POSITION)

Suitable for off road conditions.

NOM

Size	Ply Rating	Load Index	Speed Symbols	Standard Rim	Max Load and Inflated Pressure				Overall Diameter (mm)	Section Width (mm)	Tread Depth (mm)	Operation Norm
					Dual		Single					
					kg	kPa	kg	kPa				
14.00R20	18	160/157	F	10.00W	4125	700	4500	700	1238	370	19.5	ETRTO
14.00R20	20	164/160	F	10.00W	4500	750	5000	750	1238	370	19.5	ETRTO



D950

RADIAL TRUCK TIRE (SHORT HAUL)

- Drive axle for on/off road conditions.
- Deep and rigid block design for good traction.
- Cut resistance compound.
- Used for logging conditions where high traction required.

NOM

Size	Ply Rating	Load Index	Speed Symbols	Standard Rim	Max Load and Inflated Pressure				Overall Diameter (mm)	Section Width (mm)	Tread Depth (mm)	Operation Norm
					Dual		Single					
					kg	kPa	kg	kPa				
11R22.5	14	144/142	K	8.25	2650	720	2800	720	1065	279	23.0	TRA
11R22.5	16	146/143	K	8.25	2725	830	3000	830	1065	279	23.0	TRA
11R24.5	14	146/143	F/G	8.25	2725	720	3000	720	1116	279	25.0	TRA
11R24.5	16	149/146	F/G	8.25	3000	830	3250	830	1116	279	25.0	TRA
295/75R22.5	16	146/143	J	9.00	2725	830	3000	830	1026	298	23.0	TRA
285/75R24.5	16	147/144	J	8.25	2800	830	3075	830	1062	283	23.0	TRA

LIGHT TRUCK

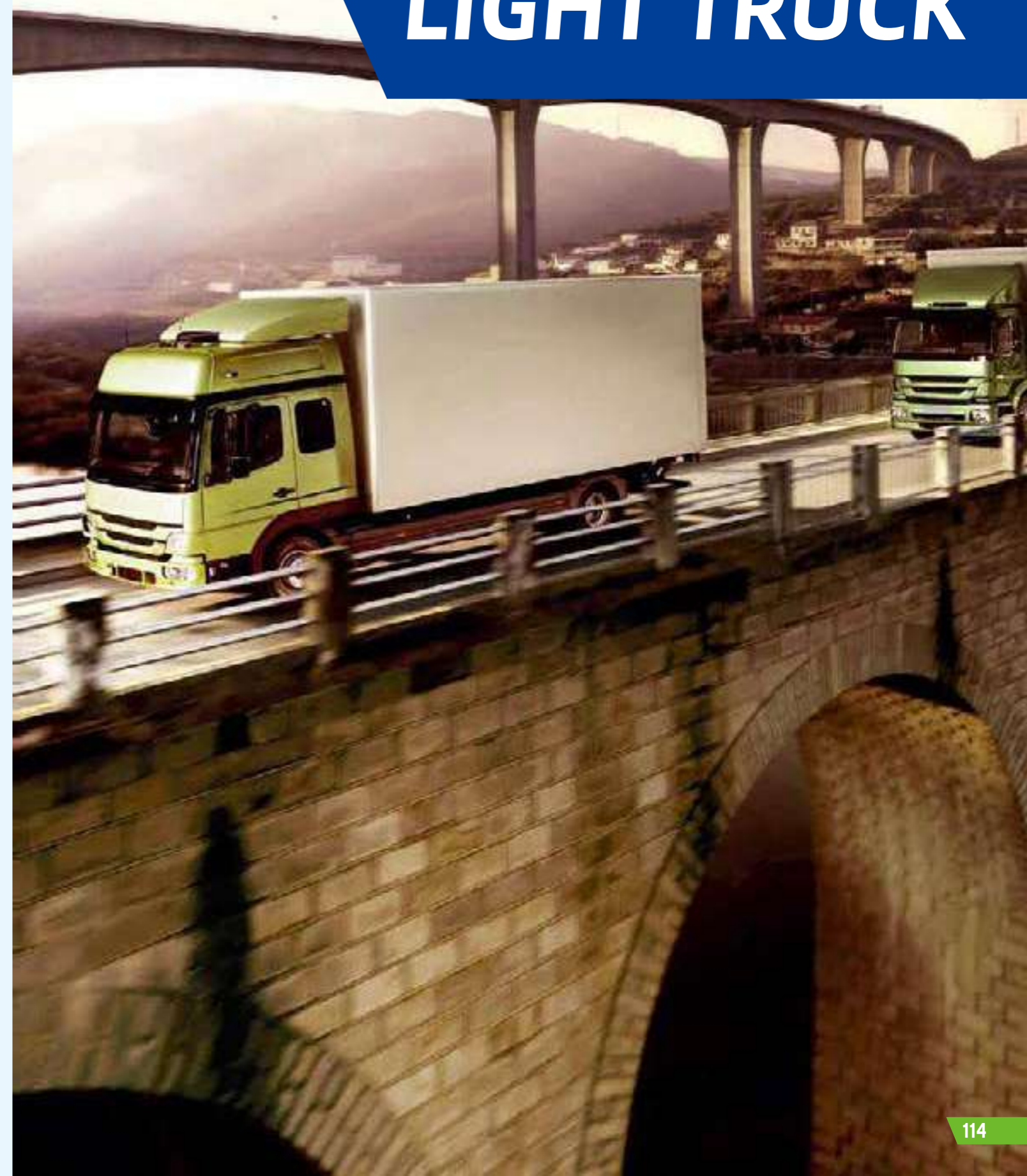



KCA651

RADIAL TRUCK TIRE (REGIONAL)

- Suitable for all position axle of light trucks
- Thick sidewall design protects against sidewall impacts and bruises.
 - Zig-zag grooves for excellent handling.
 - HAT technology: low heat generation.

NOM

Size	Ply Rating	Load Index	Speed Symbols	Standard Rim	Max Load and Inflated Pressure				Overall Diameter (mm)	Section Width (mm)	Tread Depth (mm)	Operation Norm
					Dual		Single					
					kg	kPa	kg	kPa				
7.00R16LT	12	115/110	M	5.50F	1060	670	1215	670	775	200	10.0	GB
7.00R16LT	14	118/114	M	5.50F	1180	770	1320	770	775	200	10.0	GB
7.50R16LT	12	120/116	M	6.00G	1250	670	1400	670	805	215	11.0	GB
7.50R16LT	14	122/118	M	6.00G	1320	770	1500	770	805	215	11.0	GB
8.25R16LT	12	123/119	M	6.50H	1360	560	1550	560	855	235	11.5	GB
8.25R16LT	14	126/122	M	6.50H	1500	670	1700	670	855	235	11.5	GB
8.25R16LT	16	128/124	M	6.50H	1600	770	1800	770	855	235	11.5	GB



KMA653

RADIAL TRUCK TIRE (ON&OFF ROAD)

- Suitable for all position axle of trucks
- Thick sidewall design protects against sidewall impacts and bruises.
 - Stone rejection design protects groove bottom from stone puncture
 - HAT technology: low heat generation.

NOM

Size	Ply Rating	Load Index	Speed Symbols	Standard Rim	Max Load and Inflated Pressure				Overall Diameter (mm)	Section Width (mm)	Tread Depth (mm)	Operation Norm
					Dual		Single					
					kg	kPa	kg	kPa				
7.00R16LT	12	115/110	K	5.50F	1060	670	1215	670	775	200	11.5	GB
7.00R16LT	14	118/114	K	5.50F	1180	770	1320	770	775	200	11.5	GB
7.50R16LT	12	120/116	K	6.00G	1250	670	1400	670	805	215	12.5	GB
7.50R16LT	14	122/118	K	6.00G	1320	770	1500	770	805	215	12.5	GB
8.25R16LT	12	123/119	K	6.50H	1360	560	1550	560	855	235	13.0	GB
8.25R16LT	14	126/122	K	6.50H	1500	670	1700	670	855	235	13.0	GB
8.25R16LT	16	128/124	K	6.50H	1600	770	1800	770	855	235	13.0	GB



KMA652

RADIAL TRUCK TIRE (ON&OFF ROAD)

- Suitable for all position axle of light trucks
- Thick sidewall design protects against sidewall impacts and bruises.
 - Stone rejection design protects groove bottom from stone puncture.
 - HAT technology: low heat generation.

NOM

Size	Ply Rating	Load Index	Speed Symbols	Standard Rim	Max Load and Inflated Pressure				Overall Diameter (mm)	Section Width (mm)	Tread Depth (mm)	Operation Norm
					Dual		Single					
					kg	kPa	kg	kPa				
7.00R16LT	12	115/110	K	5.50F	1060	670	1215	670	775	200	10.0	GB
7.00R16LT	14	118/114	K	5.50F	1180	770	1320	770	775	200	10.0	GB
7.50R16LT	12	120/116	K	6.00G	1250	670	1400	670	805	215	11.0	GB
7.50R16LT	14	122/118	K	6.00G	1320	770	1500	770	805	215	11.0	GB
8.25R16LT	12	123/119	K	6.50H	1360	560	1550	560	855	235	11.5	GB
8.25R16LT	14	126/122	K	6.50H	1500	670	1700	670	855	235	11.5	GB
8.25R16LT	16	128/124	K	6.50H	1600	770	1800	770	855	235	11.5	GB



KLD200

RADIAL TRUCK TIRE (REGIONAL DRIVE)

Suitable for medium trucks running on the high-grade road.

NOM

Size	Ply Rating	Load Index	Speed Symbols	Standard Rim	Max Load and Inflated Pressure				Overall Diameter (mm)	Section Width (mm)	Tread Depth (mm)	Operation Norm
					Dual		Single					
					kg	kPa	kg	kPa				
215/75R17.5	14	126/124	M	6.00	1600	700	1700	700	767	211	14.0	ETRTO
225/75R17.5	12	126/125	M	6.75	1650	675	1700	675	783	226	14.5	ETRTO
225/75R17.5	14	129/127	M	6.75	1750	725	1850	725	783	226	14.5	ETRTO
235/75R17.5	14	132/130	M	6.75	1900	775	2000	775	797	233	14.5	ETRTO
245/70R17.5	14	134/132	M	7.50	2000	775	2120	775	789	248	14.5	ETRTO
245/70R17.5	16	136/134	M	7.50	2120	850	2240	850	789	248	14.5	ETRTO
245/70R19.5	12	129/127	M	7.50	1750	660	1850	660	839	248	14.5	TRA
245/70R19.5	14	133/131	M	7.50	1950	760	2060	760	839	248	14.5	TRA
245/70R19.5	14	133/131	M	7.50	1950	750	2060	750	839	248	14.5	ETRTO
245/70R19.5	16	136/134	M	7.50	2120	825	2240	825	839	248	14.5	ETRTO



KLS200

RADIAL TRUCK TIRE (REGIONAL ALL POSITION)

Suitable for medium trucks running on the high-grade road.



Size	Ply Rating	Load Index	Speed Symbols	Standard Rim	Max Load and Inflated Pressure				Overall Diameter (mm)	Section Width (mm)	Tread Depth (mm)	Operation Norm
					Dual		Single					
					kg	kPa	kg	kPa				
215/75R17.5	14	126/124	M	6.00	1600	700	1700	700	767	211	12.5	ETRTO
215/75R17.5	16	135/133	J	6.00	2060	850	2180	850	767	211	12.5	ETRTO
225/75R17.5	12	126/125	M	6.75	1650	675	1700	675	783	226	12.5	ETRTO
225/75R17.5	14	129/127	M	6.75	1750	725	1850	725	783	226	12.5	ETRTO
235/75R17.5	14	132/130	M	6.75	1900	775	2000	775	797	233	12.5	ETRTO
235/75R17.5	16	141/140	J	6.75	2500	850	2575	850	797	233	12.5	ETRTO
235/75R17.5	18	143/141	J	6.75	2575	875	2725	875	797	233	12.5	ETRTO
245/70R17.5	14	134/132	M	7.50	2000	775	2120	775	789	248	12.5	ETRTO
245/70R17.5	16	136/134	M	7.50	2120	850	2240	850	789	248	12.5	ETRTO
245/70R17.5	18	143/141	J	7.50	2575	875	2725	875	789	248	12.5	ETRTO
245/70R19.5	12	129/127	M	7.50	1750	660	1850	660	839	248	12.5	TRA
245/70R19.5	14	133/131	M	7.50	1950	760	2060	760	839	248	12.5	TRA
245/70R19.5	14	133/131	M	7.50	1950	750	2060	750	839	248	12.5	ETRTO
245/70R19.5	16	136/134	M	7.50	2120	825	2240	825	839	248	12.5	ETRTO



KLT200

RADIAL TRUCK TIRE (REGIONAL TRAILER)

Suitable for medium trucks running on the high-grade road.



Size	Ply Rating	Load Index	Speed Symbols	Standard Rim	Max Load and Inflated Pressure				Overall Diameter (mm)	Section Width (mm)	Tread Depth (mm)	Operation Norm
					Dual		Single					
					kg	kPa	kg	kPa				
205/65R17.5	16	129/127(132/132)	J(G)	6.00	1750	900	1850	900	711	205	13	ETRTO
215/75R17.5	14	125/122	L	6.00	1500	760	1650	760	767	211	12.5	GB
215/75R17.5	14	126/124	M	6.00	1600	700	1700	700	767	211	12.5	ETRTO
215/75R17.5	16	127/124	J	6.00	1600	830	1750	830	767	211	12.5	GB
215/75R17.5	16	135/133	J	6.00	2060	850	2180	850	767	211	12.5	ETRTO
235/75R17.5	14	132/130	M	6.75	1900	775	2000	775	797	233	12.5	ETRTO
235/75R17.5	16	141/140	J	6.75	2500	850	2575	850	797	233	12.5	ETRTO
235/75R17.5	18	143/141	J	6.75	2575	875	2725	875	797	233	12.5	ETRTO
245/70R17.5	14	134/132	M	7.50	2000	775	2120	775	789	248	12.5	ETRTO
245/70R17.5	16	136/134	M	7.50	2120	850	2240	850	789	248	12.5	ETRTO
245/70R17.5	18	143/141	J	7.50	2575	875	2725	875	789	248	12.5	ETRTO



KTD23

RADIAL TRUCK TIRE (REGIONAL DRIVE)

Suitable for drive axle of trucks using for high traction and high scrub applications.

- Horizontal pattern provides tyre excellent drive and braking performance.
- Shoulder pattern groove and open pattern design with good tire heat dissipation.
- Pattern block stiffener effectively restrains grinding block root tear and decorative pattern.



Size	Ply Rating	Load Index	Speed Symbols	Standard Rim	Max Load and Inflated Pressure				Overall Diameter (mm)	Section Width (mm)	Tread Depth (mm)	Operation Norm
					Dual		Single					
					kg	kPa	kg	kPa				
215/75R17.5	16	135/133	L	6.00	2060	850	2180	850	767	211	15.0	ETRTO
225/70R19.5	12	125/123	L	6.75	1550	660	1650	660	811	226	15.8	TRA
225/70R19.5	14	128/126	L	6.75	1700	760	1800	760	811	226	15.8	TRA
245/70R19.5	14	133/131	L	7.50	1950	760	2060	760	839	248	15.8	TRA
245/70R19.5	16	135/133	L	7.50	2060	830	2180	830	839	248	15.8	TRA



KJT016

RADIAL TRUCK TIRE (REGIONAL DRIVE)

Regional Haul Application / Pickup & Delivery Service Drive.

- Aggressive zigzag center grooves and open shoulder grooves provides outstanding traction in mud and snow;
- Stone rejectors protects the casing in base of the tread groove;
- Protect ribs on both sidewalls to fight damage from curbing, cuts and abrasions.
- 3D sipes lock together under compression for the stability of a solid block;
- Strong carcass materials help promote tire durability and provide tire retreadability.



Size	Ply Rating	Load Index	Speed Symbols	Standard Rim	Max Load and Inflated Pressure				Overall Diameter (mm)	Section Width (mm)	Tread Depth (mm)	Operation Norm
					Dual		Single					
					kg	kPa	kg	kPa				
225/70R19.5	12	125/123	M	6.75	1550	660	1650	660	811	226	15.0	TRA
225/70R19.5	14	128/126	N	6.75	1700	760	1800	760	811	226	15.0	TRA



LFL866

RADIAL TRUCK TIRE (REGIONAL ALL POSITION)

- Extra wide tread design for high mileage and even wear.
- Zig-zag grooves for excellent handling.
- Optimize structure design.



Size	Ply Rating	Load Index	Speed Symbols	Standard Rim	Max Load and Inflated Pressure				Overall Diameter (mm)	Section Width (mm)	Tread Depth (mm)	Operation Norm
					Dual		Single					
					kg	kPa	kg	kPa				
6.00R13LT	8	93/89	L	4.50B	580	460	650	460	655	170	10.0	GB
6.00R14LT	8	95/90	L	4 1/2J	600	460	690	460	680	170	10.0	GB
6.00R15LT	8	97/92	L	4.50E	630	460	730	460	705	170	10.5	GB
7.50R15LT	8	110/105	L	6.00G	925	460	1060	460	780	215	13.0	GB
7.50R15LT	10	115/110	L	6.00G	1060	560	1215	560	780	215	13.0	GB
6.50R16LT	12	110/105	L	5.50F	925	670	1060	670	750	185	12.0	GB
7.00R16LT	14	118/114	L	5.50F	1180	770	1320	770	775	200	13.0	GB
7.50R16LT	12	120/116	M	6.00G	1250	670	1400	670	805	215	13.0	GB
7.50R16LT	14	122/118	M	6.00G	1320	770	1500	770	805	215	13.0	GB
8.25R16LT	16	128/124	L	6.50H	1600	770	1800	770	855	235	14.0	GB
205/65R17.5	16	129/127(132/132)	J(G)	6.00	1750	900	1850	900	711	204	12.5	ETRTO
215/70R17.5	14	123/121	L	6.00	1550	775	1450	775	747	211	14.5	JATMA
245/70R17.5	14	134/132	M	7.50	2000	775	2120	775	789	248	14.5	ETRTO
245/70R17.5	16	136/134	M	7.50	2120	850	2240	850	789	248	14.5	ETRTO
245/70R17.5	18	143/141	J	7.50	2575	875	2725	875	789	248	14.5	ETRTO
215/75R17.5	14	126/124	M	6.00	1600	700	1700	700	767	211	14.5	ETRTO
215/75R17.5	16	135/133	J	6.00	2060	850	2180	850	767	211	14.5	ETRTO
235/75R17.5	14	132/130	M	6.75	1900	775	2000	775	797	233	14.5	ETRTO
235/75R17.5	16	141/140	J	6.75	2500	850	2575	850	797	233	14.5	ETRTO
235/75R17.5	18	143/141	J	6.75	2575	875	2725	875	797	233	14.5	ETRTO
225/80R17.5	14	123/122	L	6.75	1500	700	1550	700	805	226	16.0	JATMA
225/90R17.5	14	127/125	L	6.75	1650	700	1750	700	851	226	13.0	JATMA
225/90R17.5	16	128/126	L	6.75	1700	700	1800	700	851	226	13.0	JATMA



LDL831

RADIAL TRUCK TIRE (REGIONAL DRIVE)

- Typical block pattern design makes good towing and grip on wet and dry road.
- Strong wear resistance and long life.
- Retreadability.



Size	Ply Rating	Load Index	Speed Symbols	Standard Rim	Max Load and Inflated Pressure				Overall Diameter (mm)	Section Width (mm)	Tread Depth (mm)	Operation Norm
					Dual		Single					
					kg	kPa	kg	kPa				
245/70R17.5	14	134/132	M	7.50	2000	775	2120	775	789	248	18.0	ETRTO
245/70R17.5	16	136/134	M	7.50	2120	850	2240	850	789	248	18.0	ETRTO
245/70R17.5	18	143/141	J	7.50	2575	875	2725	875	789	248	18.0	ETRTO
215/75R17.5	14	126/124	M	6.00	1600	700	1700	700	767	211	16.0	ETRTO
215/75R17.5	16	135/133	J	6.00	2060	850	2180	850	767	211	16.0	ETRTO
235/75R17.5	14	132/130	M	6.75	1900	775	2000	775	797	233	17.0	ETRTO
235/75R17.5	16	141/140	J	6.75	2500	850	2575	850	797	233	17.0	ETRTO
235/75R17.5	18	143/141	J	6.75	2575	875	2725	875	797	233	17.0	ETRTO



LAR919

RADIAL TRUCK TIRE (ON&OFF ROAD ALL POSITION)

- Pattern block design reduces shoulder heat.
- Wide running surface and higher saturation design improves the wear mileage.



Size	Ply Rating	Load Index	Speed Symbols	Standard Rim	Max Load and Inflated Pressure				Overall Diameter (mm)	Section Width (mm)	Tread Depth (mm)	Operation Norm
					Dual		Single					
					kg	kPa	kg	kPa				
6.00R14LT	8	95/90	K	4 1/2J	600	460	690	460	680	170	10.0	GB
6.00R15LT	8	97/92	K	4.50E	630	460	730	460	705	170	10.5	GB
6.50R16LT	12	110/105	K	5.50F	925	670	1060	670	750	185	12.0	GB
7.00R16LT	14	118/114	K	5.50F	1180	770	1320	770	775	200	14.0	GB
7.50R16LT	14	122/118	K	6.00G	1320	770	1500	770	805	215	15.0	GB
8.25R16LT	16	128/124	K	6.50H	1600	770	1800	770	855	235	16.0	GB



LAR959

RADIAL TRUCK TIRE (ON&OFF ROAD ALL POSITION)

- Wide and deep tread grooves for long tire life.
- Excellent cutting and chipping resistance.
- Robust tread and high traction on rough surfaces.



Size	Ply Rating	Load Index	Speed Symbols	Standard Rim	Max Load and Inflated Pressure				Overall Diameter (mm)	Section Width (mm)	Tread Depth (mm)	Operation Norm
					Dual		Single					
					kg	kPa	kg	kPa				
6.00R13LT	8	93/89	F	4.50B	580	460	650	460	655	170	12.5	GB
6.00R14LT	8	95/90	F	4 1/2J	600	460	690	460	680	170	12.5	GB
6.00R15LT	8	97/92	F	4.50E	630	460	730	460	705	170	12.5	GB
6.50R16LT	12	110/105	F	5.50F	925	670	1060	670	750	185	13.5	GB
7.00R16LT	14	118/114	F	5.50F	1180	770	1320	770	783	200	17.0	GB
7.50R16LT	14	122/118	F	6.00G	1320	770	1500	770	815	215	18.0	GB
8.25R16LT	16	128/124	D	6.50H	1600	770	1800	770	865	235	18.0	GB
9.00R16LT	16	134/129	D	6.50H	1850	770	2120	770	900	255	18.0	GB



LLF26

RADIAL TRUCK TIRE (REGIONAL ALL POSITION)

Suitable for medium trucks running on the high-grade road.



Size	Ply Rating	Load Index	Speed Symbols	Standard Rim	Max Load and Inflated Pressure				Overall Diameter (mm)	Section Width (mm)	Tread Depth (mm)	Operation Norm
					Dual		Single					
					kg	kPa	kg	kPa				
8.25R15TR	12	126/124	M	6.50	1600	720	1700	720	847	236	12.5	TRA
8.25R15TR	14	129/127	L	6.50	1750	830	1850	830	847	236	12.5	TRA
7.50R16LT	12	120/116	M	6.00G	1250	670	1400	670	805	215	11.5	GB
7.50R16LT	14	122/118	M	6.00G	1320	770	1500	770	805	215	11.5	GB
8.25R16LT	12	123/119	M	6.50H	1360	560	1550	560	855	235	12.5	GB
8.25R16LT	14	126/122	L	6.50H	1500	670	1700	670	855	235	12.5	GB
8.25R16LT	16	128/124	L	6.50H	1600	770	1800	770	855	235	12.5	GB
8.5R17.5	12	121/120	M	6.00	1400	625	1450	625	802	215	12.5	ETRTO
9.5R17.5	14	129/127	M	6.75	1750	750	1850	750	842	240	12.0	ETRTO
9.5R17.5	18	143/141	M/J	6.75	2575	875	2725	875	842	240	12.0	ETRTO
8R19.5	12	124/122	M	6.00	1500	760	1600	760	859	203	12.5	TRA



F830

RADIAL TRUCK TIRE (REGIONAL ALL POSITION)

Suitable for small trucks running on the high-grade road.



Size	Ply Rating	Load Index	Speed Symbols	Standard Rim	Max Load and Inflated Pressure				Overall Diameter (mm)	Section Width (mm)	Tread Depth (mm)	Operation Norm
					Dual		Single					
					kg	kPa	kg	kPa				
7.00R16LT	12	115/110	M	5.50F	1060	670	1215	670	775	200	10.5	GB
7.00R16LT	14	118/114	L	5.50F	1180	770	1320	770	775	200	10.5	GB



LLF86

RADIAL TRUCK TIRE (REGIONAL ALL POSITION)

Suitable for medium trucks running on the high-grade road.



Size	Ply Rating	Load Index	Speed Symbols	Standard Rim	Max Load and Inflated Pressure				Overall Diameter (mm)	Section Width (mm)	Tread Depth (mm)	Operation Norm
					Dual		Single					
					kg	kPa	kg	kPa				
215/75R17.5	14	126/124	L/M	6.00	1600	700	1700	700	767	211	12.5	ETRTO
215/75R17.5	16	135/133	J/L	6.00	2060	850	2180	850	767	211	12.5	ETRTO



F820

RADIAL TRUCK TIRE (REGIONAL ALL POSITION)

Suitable for medium trucks running on the high-grade road.



Size	Ply Rating	Load Index	Speed Symbols	Standard Rim	Max Load and Inflated Pressure				Overall Diameter (mm)	Section Width (mm)	Tread Depth (mm)	Operation Norm
					Dual		Single					
				kg	kPa	kg	kPa					
8.5R17.5	12	121/120	M	6.00	1400	625	1450	625	802	215	13.0	ETRTO
205/75R17.5	14	124/122	M	6.00	1500	750	1600	750	753	204	12.5	ETRTO
215/75R17.5	12	124/123	M	6.00	1550	675	1600	675	767	211	12.5	ETRTO
215/75R17.5	14	126/124	L/M	6.00	1600	700	1700	700	767	211	12.5	ETRTO
215/75R17.5	16	135/133	J/L	6.00	2060	850	2180	850	767	211	12.5	ETRTO
235/75R17.5	14	132/130	L/M	6.75	1900	775	2000	775	797	233	13.0	ETRTO
235/75R17.5	16	141/140	L	6.75	2500	850	2575	850	797	233	13.0	ETRTO
235/75R17.5	18	143/141	J	6.75	2575	875	2725	875	797	233	13.0	ETRTO
225/70R19.5	12	125/123	M	6.75	1550	660	1650	660	811	226	12.5	TRA
225/70R19.5	14	128/126	M	6.75	1700	760	1800	760	811	226	12.5	TRA
245/70R19.5	12	129/127	M	7.50	1750	660	1850	660	839	248	13.0	TRA
245/70R19.5	14	133/131	M	7.50	1950	760	2060	760	839	248	13.0	TRA
245/70R19.5	14	133/131	M	7.50	1950	750	2060	750	839	248	13.0	ETRTO
245/70R19.5	16	136/134	L/M	7.50	2120	825	2240	825	839	248	13.0	ETRTO



D905

RADIAL TRUCK TIRE (REGIONAL DRIVE)

- Suitable for medium trucks running on the high-grade road .
- Good braking and grip on wet road.



Size	Ply Rating	Load Index	Speed Symbols	Standard Rim	Max Load and Inflated Pressure				Overall Diameter (mm)	Section Width (mm)	Tread Depth (mm)	Operation Norm
					Dual		Single					
				kg	kPa	kg	kPa					
245/70R17.5	18	143/141	L	7.50	2575	875	2725	875	789	248	18.0	ETRTO
225/70R19.5	12	125/123	L	6.75	1550	660	1650	660	811	226	15.0	GB
225/70R19.5	14	128/126	L	6.75	1700	760	1800	760	811	226	15.0	GB
245/70R19.5	14	133/131	M	7.50	1950	760	2060	760	839	248	16.5	TRA
245/70R19.5	14	133/131	M	7.50	1950	750	2060	750	839	248	16.5	ETRTO
245/70R19.5	16	136/134	M	7.50	2120	825	2240	825	839	248	16.5	ETRTO
215/75R17.5	12	124/123	M	6.00	1550	675	1600	675	767	211	15.0	ETRTO
215/75R17.5	14	126/124	L/M	6.00	1600	700	1700	700	767	211	15.0	ETRTO
215/75R17.5	16	135/133	J/L	6.00	2060	850	2180	850	767	211	15.0	ETRTO
235/75R17.5	14	132/130	L/M	6.75	1900	775	2000	775	797	233	15.5	ETRTO
235/75R17.5	16	141/140	J	6.75	2500	850	2575	850	797	233	15.5	ETRTO
235/75R17.5	18	143/141	J	6.75	2575	875	2725	875	797	233	15.5	ETRTO



LAM903

RADIAL TRUCK TIRE (ON&OFF ROAD ALL POSITION)

- Suitable for medium trucks running on on/off road.
- High traction.



Size	Ply Rating	Load Index	Speed Symbols	Standard Rim	Max Load and Inflated Pressure				Overall Diameter (mm)	Section Width (mm)	Tread Depth (mm)	Operation Norm
					Dual		Single					
				kg	kPa	kg	kPa					
7.50R16LT	8	112/107	L/M	6.00G	975	460	1120	460	805	215	9.5	GB



LLA78

RADIAL TRUCK TIRE (REGIONAL ALL POSITION)

Suitable for medium trucks running on the high-grade road.



Size	Ply Rating	Load Index	Speed Symbols	Standard Rim	Max Load and Inflated Pressure				Overall Diameter (mm)	Section Width (mm)	Tread Depth (mm)	Operation Norm
					Dual		Single					
				kg	kPa	kg	kPa					
245/70R17.5	18	143/141	J	7.50	2575	875	2725	875	789	248	12.0	ETRTO
235/75R17.5	14	132/130	L/M	6.75	1900	775	2000	775	797	233	13.0	ETRTO
235/75R17.5	16	141/140	J	6.75	2500	850	2575	850	797	233	13.0	ETRTO
235/75R17.5	18	143/141	J	6.75	2575	875	2725	875	797	233	13.0	ETRTO



D955

RADIAL TRUCK TIRE (ON&OFF ROAD DRIVE)

- Suitable for medium trucks running on the normal road.
- Good braking and grip on wet road.



Size	Ply Rating	Load Index	Speed Symbols	Standard Rim	Max Load and Inflated Pressure				Overall Diameter (mm)	Section Width (mm)	Tread Depth (mm)	Operation Norm
					Dual		Single					
					kg	kPa	kg	kPa				
7.00R16LT	12	115/110	M	5.50F	1060	670	1215	670	775	200	12.5	GB
7.50R16LT	12	120/116	M	6.00G	1250	670	1400	670	805	215	14.5	GB
7.50R16LT	14	122/118	M	6.00G	1320	770	1500	770	805	215	14.5	GB
8.25R16LT	12	123/119	M	6.50H	1360	560	1550	560	855	235	15.5	GB
8.25R16LT	14	126/122	L	6.50H	1500	670	1700	670	855	235	15.5	GB
8.25R16LT	16	128/124	L	6.50H	1600	770	1800	770	855	235	15.5	GB
225/70R19.5	12	125/123	M	6.75	1550	660	1650	660	811	226	14.5	TRA
225/70R19.5	14	128/126	M	6.75	1700	760	1800	760	811	226	14.5	TRA
245/70R19.5	14	133/131	M	7.50	1950	760	2060	760	839	248	15.5	TRA
245/70R19.5	14	133/131	M	7.50	1950	750	2060	750	839	248	15.5	ETRTO
245/70R19.5	16	136/134	L	7.50	2120	825	2240	825	839	248	15.5	ETRTO



LLA08

RADIAL TRUCK TIRE (ON&OFF ROAD ALL POSITION)

- Suitable for medium trucks running on the normal road.
- Typical combined pattern.



Size	Ply Rating	Load Index	Speed Symbols	Standard Rim	Max Load and Inflated Pressure				Overall Diameter (mm)	Section Width (mm)	Tread Depth (mm)	Operation Norm
					Dual		Single					
					kg	kPa	kg	kPa				
6.50R16LT	10	107/102	M	5.50F	850	560	975	560	750	185	10.5	GB
6.50R16LT	12	110/105	L	5.50F	925	670	1060	670	750	185	10.5	GB
7.00R16LT	12	115/110	M	5.50F	1060	670	1215	670	775	200	11.5	GB
7.00R16LT	14	118/114	L	5.50F	1180	770	1320	770	775	200	11.5	GB
7.50R16LT	12	120/116	M	6.00G	1250	670	1400	670	805	215	12.5	GB
7.50R16LT	14	122/118	M	6.00G	1320	770	1500	770	805	215	12.5	GB
8.25R16LT	12	123/119	M	6.50H	1360	560	1550	560	855	235	13.5	GB
8.25R16LT	14	126/122	L	6.50H	1500	670	1700	670	855	235	13.5	GB
8.25R16LT	16	128/124	L	6.50H	1600	770	1800	770	855	235	13.5	GB
9.00R16LT	14	131/126	L	6.50H	1700	670	1950	670	890	255	14.5	GB
9.00R16LT	16	134/129	L	6.50H	1850	770	2120	770	890	255	14.5	GB



D969

RADIAL TRUCK TIRE (OFF ROAD ALL POSITION)

- Good traction resistance.
- Chip, cut and abrasion resistance tread compound.
- Deep tread depth increases mileage and service life.



Size	Ply Rating	Load Index	Speed Symbols	Standard Rim	Max Load and Inflated Pressure				Overall Diameter (mm)	Section Width (mm)	Tread Depth (mm)	Operation Norm
					Dual		Single					
					kg	kPa	kg	kPa				
7.00R16LT	12	115/110	F	5.50F	1060	670	1215	670	775	200	15.5	GB
7.00R16LT	14	118/114	F	5.50F	1180	770	1320	770	775	200	15.5	GB
7.50R16LT	12	120/116	F	6.00G	1250	670	1400	670	815	215	17.5	GB
7.50R16LT	14	122/118	F	6.00G	1320	770	1500	770	815	215	17.5	GB
8.25R16LT	12	123/119	F	6.50H	1360	560	1550	560	865	235	17.5	GB
8.25R16LT	14	126/122	F	6.50H	1500	670	1700	670	865	235	17.5	GB
8.25R16LT	16	128/124	F	6.50H	1600	770	1800	770	865	235	17.5	GB



LD0993

RADIAL TRUCK TIRE (OFF ROAD ALL POSITION)

- Off-road pattern block ensures powerful traction and good self-cleaning ability.
- Chip, cut and abrasion resistance tread compound.
- Deep tread depth increases mileage and service life.



Size	Ply Rating	Load Index	Speed Symbols	Standard Rim	Max Load and Inflated Pressure				Overall Diameter (mm)	Section Width (mm)	Tread Depth (mm)	Operation Norm
					Dual		Single					
					kg	kPa	kg	kPa				
6.50R16LT	12	110/105	F	5.50F	925	670	1060	670	750	185	13.5	GB
7.00R16LT	14	118/114	F	5.50F	1180	770	1320	770	775	200	14.5	GB
7.50R16LT	14	122/118	F	6.00G	1320	770	1500	770	815	215	16.5	GB
8.25R16LT	16	128/124	F	6.50H	1600	770	1800	770	865	235	18.0	GB



LLD09

RADIAL TRUCK TIRE (ON&OFF ROAD DRIVE)

- Suitable for medium trucks running on the normal road.
- Typical combined pattern.



Size	Ply Rating	Load Index	Speed Symbols	Standard Rim	Max Load and Inflated Pressure				Overall Diameter (mm)	Section Width (mm)	Tread Depth (mm)	Operation Norm
					Dual		Single					
					kg	kPa	kg	kPa				
7.00R16LT	12	115/110	M	5.50F	1060	670	1215	670	775	200	12.5	GB
7.00R16LT	14	118/114	L	5.50F	1180	770	1320	770	775	200	12.5	GB
7.50R16LT	12	120/116	M	6.00G	1250	670	1400	670	805	215	13.5	GB
7.50R16LT	14	122/118	M	6.00G	1320	770	1500	770	805	215	13.5	GB
8.25R16LT	12	123/119	L	6.50H	1360	560	1550	560	855	235	14.5	GB
8.25R16LT	14	126/122	K	6.50H	1500	670	1700	670	855	235	14.5	GB
8.25R16LT	16	128/124	K	6.50H	1600	770	1800	770	855	235	14.5	GB
215/75R17.5	12	124/123	K	6.00	1550	675	1600	675	767	211	14.0	ETRTO
215/75R17.5	14	126/124	K	6.00	1600	700	1700	700	767	211	14.0	ETRTO
215/75R17.5	16	128/126	K	6.00	1700	750	1800	750	767	211	14.0	ETRTO
215/75R17.5	16	135/133	K	6.00	2060	850	2180	850	767	211	14.0	ETRTO
235/75R17.5	14	132/130	K	6.75	1900	775	2000	775	797	233	15.0	ETRTO
235/75R17.5	16	141/140	K	6.75	2500	850	2575	850	797	233	15.0	ETRTO
235/75R17.5	18	143/141	K	6.75	2575	875	2725	875	797	233	15.0	ETRTO
225/80R17.5	14	123/122	K	6.75	1500	700	1550	700	805	226	15.0	JATMA



F835

RADIAL TRUCK TIRE (REGIONAL ALL POSITION)

Suitable for small trucks running on the high-grade road.



Size	Ply Rating	Load Index	Speed Symbols	Standard Rim	Max Load and Inflated Pressure				Overall Diameter (mm)	Section Width (mm)	Tread Depth (mm)	Operation Norm
					Dual		Single					
					kg	kPa	kg	kPa				
LT225/75R16	12	119/116	N	6.00	1250	650	1360	650	744	223	11.1	TRA
LT245/75R16	12	123/120	N	7.00	1400	650	1550	650	774	248	11.1	TRA
LT235/85R16	14	126/123	L	6 1/2J	1550	750	1700	750	806	235	8.9	—
ST235/85R16	14	132/127	L	6 1/2J	1750	760	2000	760	806	235	8.9	TRA



LAL867

RADIAL TRUCK TIRE (REGIONAL ALL POSITION)

Suitable for small trucks running on the high-grade road.



Size	Ply Rating	Load Index	Speed Symbols	Standard Rim	Max Load and Inflated Pressure				Overall Diameter (mm)	Section Width (mm)	Tread Depth (mm)	Operation Norm
					Dual		Single					
					kg	kPa	kg	kPa				
195/85R16LT	12	114/112	L	5 1/2J	1120	600	1180	600	738	196	10.0	JATMA
205/85R16LT	12	117/115	L	5 1/2J	1215	600	1285	600	754	203	10.0	JATMA



LAL812

RADIAL TRUCK TIRE (REGIONAL ALL POSITION)

Suitable for small trucks running on the high-grade road.



Size	Ply Rating	Load Index	Speed Symbols	Standard Rim	Max Load and Inflated Pressure				Overall Diameter (mm)	Section Width (mm)	Tread Depth (mm)	Operation Norm
					Dual		Single					
					kg	kPa	kg	kPa				
195/85R16LT	12	114/112	L	5 1/2J	1120	600	1180	600	738	196	10.0	JATMA
205/85R16LT	12	117/115	L	5 1/2J	1215	600	1285	600	754	203	10.0	JATMA



LAL815

RADIAL TRUCK TIRE (REGIONAL ALL POSITION)

- Extra wide tread design for high mileage and even wear.
- Zig-zag grooves for excellent handling.
- Optimize structure design.



Size	Ply Rating	Load Index	Speed Symbols	Standard Rim	Max Load and Inflated Pressure				Overall Diameter (mm)	Section Width (mm)	Tread Depth (mm)	Operation Norm
					Dual		Single					
					kg	kPa	kg	kPa				
225/80R17.5	14	123/122	L	6.75	1500	700	1550	700	805	226	15.0	JATMA

COACH&URBAN



LDU610

RADIAL BUS TIRE (URBAN DRIVE)

- Enhanced sidewall ensures high safety.
- Tire strength is increased by 35%,with application of ST steel cord.
- Tire bead cracking is prevented,with application fiber layer in bead area.

NOM

Size	Ply Rating	Load Index	Speed Symbols	Standard Rim	Max Load and Inflated Pressure				Overall Diameter (mm)	Section Width (mm)	Tread Depth (mm)	Operation Norm
					Dual		Single					
					kg	kPa	kg	kPa				
11R22.5	16	146/143	J	8.25	2725	830	3000	830	1054	279	21.5	TRA
11R22.5	16	148/145	J	8.25	2900	850	3150	850	1050	279	21.5	ETRTO



LAU609

RADIAL BUS TIRE (URBAN ALL POSITION)

- Enhanced sidewall ensures high safety.
- Tire strength is increased by 35%,with application of ST steel cord.
- Tire bead cracking is prevented,with application fiber layer in bead area.

NOM

Size	Ply Rating	Load Index	Speed Symbols	Standard Rim	Max Load and Inflated Pressure				Overall Diameter (mm)	Section Width (mm)	Tread Depth (mm)	Operation Norm
					Dual		Single					
					kg	kPa	kg	kPa				
305/70R22.5	20	152/150 (154/150)	J(F)	9.00	3350	900	3550	900	1000	305	21.0	ETRTO
275/70R22.5	16	148/145	J	8.25	2900	900	3150	900	958	276	21	ETRTO
275/70R22.5	16	148/145 (152/148)	J(E)	8.25	2900	900	3150	900	958	276	21.0	ETRTO
275/70R22.5	18	150/148(152/148)	J(E)	8.25	3150	900	3350	900	958	276	21.0	ETRTO
11R22.5	16	148/145	J	8.25	2900	850	3150	850	1050	279	21.0	ETRTO
245/70R19.5	12	129/127	J	7.50	1850	660	1750	660	839	248	16.0	TRA
245/70R19.5	14	133/131	J	7.50	2060	760	1950	760	839	248	16.0	TRA
245/70R19.5	14	133/131	J	7.50	2060	750	1950	750	839	248	16.0	ETRTO
245/70R19.5	16	135/133	J	7.50	2180	830	2060	830	839	248	16.0	TRA
245/70R19.5	16	136/134	J	7.50	2240	825	2120	825	839	248	16.0	ETRTO



LAU608

RADIAL BUS TIRE (COACH ALL POSITION)

- Enhanced sidewall ensures high safety.
- Tire strength is increased by 35%,with application of ST steel cord.
- Good wet traction.



Size	Ply Rating	Load Index	Speed Symbols	Standard Rim	Max Load and Inflated Pressure				Overall Diameter (mm)	Section Width (mm)	Tread Depth (mm)	Operation Norm
					Dual		Single					
					kg	kPa	kg	kPa				
295/80R22.5	16	152/148	M	9.00	3150	850	3550	850	1044	298	17.0	ETRTO
295/80R22.5	18	152/149	M	9.00	3250	900	3550	900	1044	298	17.0	GB
295/80R22.5	18	154/149	M	9.00	3250	850	3750	850	1044	298	17.0	ETRTO



LFL866

RADIAL TRUCK TIRE (REGIONAL ALL POSITION)

- Extra wide tread design for high mileage and even wear.
- Zig-zag grooves for excellent handling.
- Optimize structure design.



Size	Ply Rating	Load Index	Speed Symbols	Standard Rim	Max Load and Inflated Pressure				Overall Diameter (mm)	Section Width (mm)	Tread Depth (mm)	Operation Norm
					Dual		Single					
					kg	kPa	kg	kPa				
6.00R15LT	8	97/92	L	4.50E	630	460	730	460	705	170	10.5	GB
7.50R15LT	8	110/105	L	6.00G	925	460	1060	460	780	215	13.0	GB
7.50R15LT	10	115/110	L	6.00G	1060	560	1215	560	780	215	13.0	GB
6.50R16LT	12	110/105	L	5.50F	925	670	1060	670	750	185	12.0	GB
7.00R16LT	14	118/114	L	5.50F	1180	770	1320	770	775	200	13.0	GB
7.50R16LT	12	120/116	M	6.00G	1250	670	1400	670	805	215	13.0	GB
7.50R16LT	14	122/118	M	6.00G	1320	770	1500	770	805	215	13.0	GB
8.25R16LT	16	128/124	L	6.50H	1600	770	1800	770	855	235	14.0	GB
8R22.5	14	130/128	M	6.00	1800	830	1900	830	935	203	14.0	GB
215/70R17.5	14	123/121	L	6.00	1550	775	1450	775	747	211	14.5	JATMA
245/70R17.5	14	134/132	M	7.50	2000	775	2120	775	789	248	14.5	ETRTO
245/70R17.5	16	136/134	M	7.50	2120	850	2240	850	789	248	14.5	ETRTO
245/70R17.5	18	143/141	J	7.50	2575	875	2725	875	789	248	14.5	ETRTO
215/75R17.5	14	126/124	M	6.00	1600	700	1700	700	767	211	14.5	ETRTO
215/75R17.5	16	135/133	J	6.00	2060	850	2180	850	767	211	14.5	ETRTO
235/75R17.5	14	132/130	M	6.75	1900	775	2000	775	797	233	14.5	ETRTO
235/75R17.5	16	141/140	J	6.75	2500	850	2575	850	797	233	14.5	ETRTO
235/75R17.5	18	143/141	J	6.75	2575	875	2725	875	797	233	14.5	ETRTO
225/80R17.5	14	123/122	L	6.75	1500	700	1550	700	805	226	16.0	JATMA
225/90R17.5	14	127/125	L	6.75	1650	700	1750	700	851	226	13.0	JATMA
225/90R17.5	16	128/126	L	6.75	1700	700	1800	700	851	226	13.0	JATMA



LTL812

RADIAL BUS TIRE (COACH ALL POSITION)

- Suitable for all axle of bus riding on highway.
- Long life.
- Good grip performance.
- low eccentric wear.



Size	Ply Rating	Load Index	Speed Symbols	Standard Rim	Max Load and Inflated Pressure				Overall Diameter (mm)	Section Width (mm)	Tread Depth (mm)	Operation Norm
					Dual		Single					
					kg	kPa	kg	kPa				
9R22.5	14	136/134	M	6.75	2120	830	2240	830	974	229	15.0	TRA
10R22.5	14	141/139	M	7.50	2430	790	2575	790	1019	254	15.0	TRA
10R22.5	14	144/142	L	7.50	2650	850	2800	850	1020	254	15.0	ETRTO
11R22.5	14	144/142	M	8.25	2650	720	2800	720	1054	279	16.0	TRA
11R22.5	16	146/143	M	8.25	2725	830	3000	830	1054	279	16.0	TRA
11R22.5	16	148/145	M	8.25	2900	850	3150	850	1050	279	16.0	ETRTO
12R22.5	16	152/148	M	9.00	3150	850	3550	850	1084	300	17.0	ETRTO
275/70R22.5	16	148/145	M	8.25	2900	900	3150	900	958	276	16.0	ETRTO
295/80R22.5	16	152/148	M	9.00	3150	850	3550	850	1044	298	17.0	ETRTO
295/80R22.5	18	152/149	M	9.00	3250	900	3550	900	1044	298	17.0	GB



LAU802

RADIAL BUS TIRE (URBAN ALL POSITION)

- Enhanced sidewall ensures high safety.
- Long service life.
- Typical used for urban bus



Size	Ply Rating	Load Index	Speed Symbols	Standard Rim	Max Load and Inflated Pressure				Overall Diameter (mm)	Section Width (mm)	Tread Depth (mm)	Operation Norm
					Dual		Single					
					kg	kPa	kg	kPa				
11R22.5	16	146/143	F	8.25	2725	830	3000	830	1054	279	20.0	TRA
11R22.5	16	148/145	J	8.25	2900	850	3150	850	1050	279	20.0	ETRTO
255/70R22.5	16	140/137	J	7.50	2300	800	2500	800	930	255	19.0	ETRTO
275/70R22.5	16	148/145 (152/148)	J(E)	8.25	2900	900	3150	900	958	276	19.5	ETRTO
305/70R22.5	16	152/148(154/150)	J(E)	9.00	3150	900	3550	900	1000	305	20.0	ETRTO
295/80R22.5	16	152/148(154/150)	J(E)	9.00	3150	850	3550	850	1044	298	20.0	ETRTO
295/80R22.5	18	152/149	J	9.00	3250	900	3550	900	1044	298	20.0	GB

WINTER



KWD700

RADIAL TRUCK TIRE ON ICE AND SNOW

- Long Haul Application Drive
- 3D Kerf technology provides excellent traction and long original tread life;
 - Wide tread design and combined structure of rib and block pattern provides stability, longer mileage, and better handling performance in all weather conditions;
 - Long life, low rolling resistance;
 - Optimizes the footprint for even wear and long tread life;
 - Strong carcass materials help promote tire durability and provide tire retreadability.

NOM

Size	Ply Rating	Load Index	Speed Symbols	Standard Rim	Max Load and Inflated Pressure				Overall Diameter (mm)	Section Width (mm)	Tread Depth (mm)	Operation Norm
					Dual		Single					
					kg	kPa	kg	kPa				
11R22.5	16	146/143	L	8.25	2725	830	3000	830	1065	279	21.5	TRA
11R24.5	16	149/146	L	8.25	3000	830	3250	830	1116	279	21.5	TRA



KWD600

RADIAL TRUCK TIRE ON ICE AND SNOW

- Suitable for drive axle of trucks under snow condition.
- Lasting grip and stability, with M+S and 3PMSF marking.
 - Optimized rib contact combats uneven wear and improves wet handling and braking.

NOM

Size	Ply Rating	Load Index	Speed Symbols	Standard Rim	Max Load and Inflated Pressure				Overall Diameter (mm)	Section Width (mm)	Tread Depth (mm)	Operation Norm
					Dual		Single					
					kg	kPa	kg	kPa				
295/80R22.5	16	152/148	M	9.00	3150	850	3550	850	1044	298	20.5	ETRTO
315/70R22.5	16	154/150(152/148)	L(M)	9.00	3350	900	3750	900	1014	312	20.0	ETRTO
315/70R22.5	18	156/150(154/150)	L(M)	9.00	3350	900	4000	900	1014	312	20.0	ETRTO
315/80R22.5	18	154/150	K	9.00	3350	825	3750	825	1076	312	22.0	ETRTO
315/80R22.5	20	156/150	K	9.00	3350	850	4000	850	1076	312	22.0	ETRTO



LFW806

RADIAL TRUCK TIRE ON ICE AND SNOW (ALL POSITION)

- High safety and good handling.
- Optimized rib contact combats uneven wear and improves wet handling and braking.
- Low noise.



Size	Ply Rating	Load Index	Speed Symbols	Standard Rim	Max Load and Inflated Pressure				Overall Diameter (mm)	Section Width (mm)	Tread Depth (mm)	Operation Norm
					Dual		Single					
					kg	kPa	kg	kPa				
6.50R16LT	10	107/102	M	5.50F	850	560	975	560	750	185	11.0	GB
6.50R16LT	12	110/105	M	5.50F	925	670	1060	670	750	185	11.0	GB
7.00R16LT	12	115/110	M	5.50F	1060	670	1215	670	775	200	11.5	GB
7.00R16LT	14	118/114	L	5.50F	1180	770	1320	770	775	200	11.5	GB
7.50R16LT	14	122/118	M	6.00G	1320	770	1500	770	805	215	12.0	GB
8.25R16LT	14	126/122	L	6.50H	1500	670	1700	670	855	235	12.5	GB
11R22.5	16	146/143	M	8.25	2725	800	3000	800	1054	279	15.0	JATMA
11R22.5	16	146/143	M	8.25	2725	830	3000	830	1054	279	15.0	TRA
11R22.5	16	148/145	L	8.25	2900	850	3150	850	1050	279	15.0	ETRTO
11R24.5	14	146/143	M	8.25	2725	720	3000	720	1104	279	15.0	TRA
11R24.5	16	149/146	M	8.25	3000	830	3250	830	1104	279	15.0	TRA
385/65R22.5	20	160(158)	J(L)	11.75	--	--	4500	900	1072	389	16.5	ETRTO
275/70R22.5	16	148/145	M	8.25	2900	900	3150	900	958	276	15.0	ETRTO
275/70R22.5	16	144/141	M	8.25	2575	830	2800	830	958	276	15.0	GB
315/70R22.5	16	154/150	L	9.00	3350	900	3750	900	1014	312	15.0	ETRTO
295/75R22.5	14	144/141	M	9.00	2575	760	2800	760	1026	298	15.0	TRA
295/75R22.5	16	146/143	M	9.00	2725	830	3000	830	1026	298	15.0	TRA
295/80R22.5	16	152/148	K	9.00	3150	850	3550	850	1044	298	15.0	ETRTO
295/80R22.5	16	150/147	K	9.00	3075	830	3350	830	1044	298	15.0	GB
315/80R22.5	18	154/150	K	9.00	3350	825	3750	825	1076	312	15.0	ETRTO
315/80R22.5	20	156/150	K	9.00	3350	850	4000	850	1076	312	15.0	ETRTO



LDW807

RADIAL TRUCK TIRE ON ICE AND SNOW (DRIVE)

- High safety and good handling.
- Optimized rib contact combats uneven wear and improves wet handling and braking.
- Long life.



Size	Ply Rating	Load Index	Speed Symbols	Standard Rim	Max Load and Inflated Pressure				Overall Diameter (mm)	Section Width (mm)	Tread Depth (mm)	Operation Norm
					Dual		Single					
					kg	kPa	kg	kPa				
6.50R16LT	10	107/102	M	5.50F	850	560	975	560	750	185	11.0	GB
6.50R16LT	12	110/105	M	5.50F	925	670	1060	670	750	185	11.0	GB
7.00R16LT	12	115/110	M	5.50F	1060	670	1215	670	775	200	11.5	GB
7.00R16LT	14	118/114	L	5.50F	1180	770	1320	770	775	200	11.5	GB
7.50R16LT	14	122/118	M	6.00G	1320	770	1500	770	805	215	14.5	GB
8.25R16LT	14	126/122	L	6.50H	1500	670	1700	670	855	235	15.5	GB
11R22.5	16	146/143	M	8.25	2725	800	3000	800	1054	279	20.0	JATMA
11R22.5	16	146/143	M	8.25	2725	830	3000	830	1054	279	20.0	TRA
11R22.5	16	148/145	L	8.25	2900	850	3150	850	1050	279	20.0	ETRTO
315/70R22.5	16	154/150	L	9.00	3350	900	3750	900	1014	312	20.0	ETRTO
295/80R22.5	16	152/148	K	9.00	3150	850	3550	850	1044	298	20.0	ETRTO
295/80R22.5	16	150/147	K	9.00	3075	830	3350	830	1044	298	20.0	GB
315/80R22.5	18	154/150	K	9.00	3350	825	3750	825	1076	312	20.0	ETRTO
315/80R22.5	20	156/150	K	9.00	3350	850	4000	850	1076	312	20.0	ETRTO



KWT600

- For trailer axle of trucks under snow condition use only.
- Lasting grip and stability ,with M+S and 3PMSF marking.
- Optimized rib contact combats uneven wear and improves wet handling and braking.



Size	Ply Rating	Load Index	Speed Symbols	Standard Rim	Max Load and Inflated Pressure				Overall Diameter (mm)	Section Width (mm)	Tread Depth (mm)	Operation Norm
					Dual		Single					
					kg	kPa	kg	kPa				
385/55R22.5	18	158	L	12.25	--	--	4250	850	996	386	14.5	ETRTO
385/55R22.5	20	160(158)	K(L)	12.25	--	--	4500	900	996	386	14.5	ETRTO
385/65R22.5	20	160(158)	K(L)	11.75	--	--	4500	900	1072	389	15.5	ETRTO
385/65R22.5	24	164(158)	K(L)	11.75	--	--	5000	900	1072	389	15.5	ETRTO